WEATHER
San Francisco and Bay Region
Unsettled, rain and moderate temperature Sunday. Monday rain followed by clearing.

RICHMOND
RECORD HERALD
A RICHMOND PAPER FOR RICHMOND PEOPLE

LATEST WIRE NEWS
FURNISHED BY
Universal Service
COMPLETE REPORT EACH MORNING

VOL. XXVI, NO. 630. RICHMOND, CALIFORNIA SUNDAY, JANUARY 17, 1926. FIVE CENTS A COPY

PUBLICITY AGENT SAYS HE MADE 'MISS AMERICA' WIN CONTEST TITLE

★ ★ ★ ★ ★ ★

Army Officer Planned Train Hold-up

THOUGHT and COMMENT

Contributions to this department will be gladly received and published. All articles must be signed. The signatures will be withheld from published articles on request.

Age and Youth

In looking at the pictures and at the statues of famous men the idea is thrust upon one that great things are always done by old men.

This is unfortunate. The young men of today are unconsciously led to have less confidence in themselves, and the rest of us, old and young, also are led to underestimate the capacity and the judgment of young men. That is, the man this side of forty.

In other words, an undue premium is placed on whiskers and gray hair.

Generally the achievement for which famous men are noted were accomplished in the full bloom of manhood. After they have done their big work these men continue to live and to gather fame. About the time they are ready to die they are done in oil, and after they are dead they are chiseled in stone or cast in bronze, the sculptor using a "death mask" or the last photograph as a model.

Future generations gaze at these busts, resembling a Santa Claus, and it appears to them that the world's wisdom is the monopoly of old age.

The same error creeps into biography, because we remember a man as we last knew him. A contemporary writes a book and ninety per cent of the picture is of the last ten years of the subject's life. It would be far more interesting to know how he lived and worked between the ages of twenty and forty, when he was laying the foundation of his career, and probably scaling the heights of achievement.

We recently saw an oil painting of John D. Rockefeller, by Sargent. He retired from business before he was seventy, and his most active years were then twenty years behind him.

The picture of Rockefeller that future generations should see should have been painted twenty or thirty years ago. The we would see a man that did a big job—now we see an old man who plays golf and eats bread and milk. Selected.

Coolidge Backs Gen. Pershing

(By Universal Service)

WASHINGTON, Jan. 16.—President Coolidge has sustained General Pershing and the Plebiscitary commission in their action, fixing the date and conditions for the election to determine whether Tacmaorica shall belong to Peru or Chili.

MARRIAGE LICENSE

A mariage license was granted yesterday at San Jose to Lawrence I. Peacock of Oakland, and Helen J. Ulrich of Richmond.

Husband and Wife

My wife tunes in our radio for ome mish-mushy fashion dop ust when I want to hear a good azz concert.—B. B. G.

WHAT DOES YOUR WIFE DO?

FUTILITY NOT UTILITY IS THE CORRECT NAME FOR STREET CAR

Usefulness of The Street Car Has Passed With the Development of the Bus

By ROBERT SHAW

Reprinted from The Oakland Post-Enquirer by special permission. (Mr. Shaw was sent by The Oakland Post-Enquirer to important cities of the east and middle west where he made a thorough study of the best transportation services.)

New Conditions Make Trolley Car A Futility, and Not a Public Utility.

"In large cities the surface trolley car can no longer be considered a utility; it must now be considered a futility."

This sentence appears in one of the transportation reports made to the New York board of estimate and apportionment by the department of plants and structures of that city.

But granting that the surface trolley lines have outlived their usefulness as a satisfactory transit medium, is it practical to eliminate them abruptly and substitute motor bus service?

The answer to that question depends, of course, upon local conditions.

Sir Henry Maybury, director of transportation in London, England, says the abrupt elimination of surface trolley lines would be eco-

(Continued on Page 8)

Husband Killed By Wife Who Says He Acted Cruel

(By Universal Service)

CHICAGO, Jan. 16.—"He was cruel to me." With this explanation given almost causually after she had recovered from the shock, Mrs. Lillian Davis Schaede today admitted the slaying of her husband from whom she had been estranged.

She declared that she had shot her husband while he was sleeping.

"We had quarreled for three months and I had brought suit for maintenance. We occupied separate parts of the house. Last night I tried to make up with him but he only cursed me.

After he had retired to his room she tiptoed into the room and fired one shot into his heart.

Chicago Bandit Shot In Attempt To Make Escape

(By Universal Service)

CHICAGO, Jan. 16.—Many fashionably gowned women were thrown in a panic at the college inn operated in connection with the Sherman hotel when an escaping convict was shot at the entrance. The convict, Raymond Clifford was being taken to jail from the courtroom where he had just been sentenced to serve from 10 to 14 years for stealing an automobile.

Clifford had started to descend to the automobile waiting to take him to the jail, when he broke loose. Two deputies entered fire, and three bullets were fired in Clifford's leg as he fell.

Rum Battle Victim's Relatives to Receive $4,900 Compensation

Monterey county will have to pay $4900 death benefit compensation to Nellie Pearl Rader, minor daughter of N. H. Rader who was killed at the Moss Landing rum runners battle last July, when he was pressed into services as a deputy sheriff, according to a decision of the District Court of Appeal yesterday.

The Industrial Accident Commission granted the decision in the girl's favor but the county of Monterey appealed. The unfortunate Rader was standing on a street corner when he was approached by Sheriff W. A. Oyer on the night of the catastrophe, and asked to join the posse, according to the testimony.

Colonial Cheatham, New Quartermaster General Of United States Army

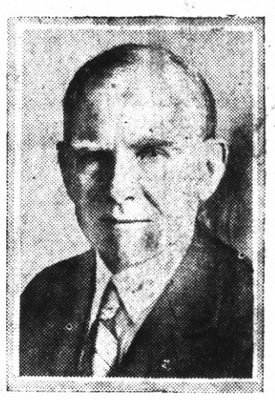

Colonel B. Frank Cheatham, executive office of the Assistant Secretary of War, has been named quartermaster general of the U. S. Army. He takes the place of Major General William H. Hart, who died recently.

CONVICT MAKES BIG COMEBACK AFTER TERM

(By Universal Service)

NASHVILLE, Tenn Jan. 16.—Ten years ago a man with the prison color on his face came dispiritedly back to Nashville to try to get a new start in the world. Now that man stands as the chairman of the board of directors of one of the greatest coal and iron corporations in the nation, the formation of which was completed today.

The man is William C. Cunning, who went up the river ten years ago, and the company is the Tennessee Products corporation, a thirty million dollar coal company, which owns some of the most valuable property in the South. The comeback of Cunning is one which has surprised both his friends and his enemies and is a tribute to his remarkable ability

The merger which was completed today, combines the Bond Coal and Iron company, the Chattanooga Gas and Coke company and the J. J. Gray, Jr., company. The capital stock of the new company is set at thirty million dollars.

Roamer Immerfral of Chicago is president of the Consolidated corporation. Among the directors are Wm. Wrigley, Jr., of Chicago; Col. Jacob Rutherford of New York, and John McCee Bowman of New York. The Tennessee Products corporation will devote itself to the manufacture of chemicals, Cunnings said today.

SUICIDE FOUND IN S. F. PARK

(By Universal Service)

SAN FRANCISCO, Jan. 16.—The body of a man identified by police as George Henry Frank, 37, who disappeared from the San Francisco hospital January 5 was found in Golden Gate Park here late today. Officers declared it was evidently a suicide.

House Approves Debt Agreement

(By Universal Service)

WASHINGTON, Jan. 16.—Debt funding agreements with Belgium Czech-Slovakia, Rumania, Esthonia and Latvia, totalling $595,975,1000, were approved by the House today and sent to the Senate for concurrent resolutions.

NEW PATROLMAN

Edson C. Povenmire, who was appointed to the Richmond police force at the Council meeting Monday night, entered the force yesterday. Povenmire filled the vacany made by the resignation of Ernest D. Henry.

OREGON STORM

ASTORIA, Ore. Jan. 19.—An 88 mile gale from the south is raking the Oregon coast tonight. All shipping is tied up. Additional storm warnings have been received predicting that the storm will continue through Sunday.

GANNA WALSKA DESERTED BY MCCORMICK AS VESSEL SAILS

Sudden Decision of Millionaire Is Suprise to All Including His Wife

(By Universal Service)

NEW YORK, Jan. 16.—Harold F. McCormick, Chicago millionaire, did not sail with his wife, Ganna Walska, the operatic singer, when she left on the French liner Paris today.

Three minutes before the ship sailed, he sailed forth from his cabin, hurried down the gang plank, cancelled his ticket and ordered that his trunk and suit case be taken from the ship.

A minute later he was headed for the street entrance of the pier. He jumped into an automobile and vanished. The French line pier officals had the trunk and suit case in their care, and were awaiting instructions from him.

Everything happens so quickly that the passenger officials of the steamship company and those who had been quietly interviewing Mme. Walska and McCormick in Ganna's cabin, were unable to explain the occurence.

There had been no intimation that McCormick had changed his mind. In fact he had given every indication that he intended accompanying his wife.

Even after McCormick had been seen hurrying from the pier and jumping into an automobile, Ganna Walska insisted that he was accompanying her to Paris. Just before the gang plank was hauled in she was told that his baggage had been removed. Then she smiled:

Oh, Mr. McCormick will follow me in a week or two. I have nothing more to say. Good-bye.

Then she turned and waved to a group of friends on the pier, shouting:

"Rose Marie! Rose Marie!"

Lava Stream On Island Reported By Capt. Collier

(By Universal Service)

SAN FRANCISCO, Jan. 16.—A report that on January 5 he had observed a stream of molten lava about 20 feet in width and from 10 to 20 feet deep flowing from an orfice in the side of a bluff on Albermarle Island, Galapagos Group, was made to the United States Hydrographic office here today by Captain J. S. Collier of the Steamer Montbello.

Pinchot Taken Seriously On Beer Statement

(By Universal Service)

WASHINGTON, Jan 16.—A jocular remark about two and three-quarter per cent beer gave Gov. Pinchot of Pennsylvania an uneasy five minutes today. Dictating a statement to a score of newspaper men after his conference with Secretary of Treasury Mellon, Pinchot was asked if two and three-quarter per cent beer would help to relieve the evil he is attacking.

"If I am going to run for the Senate on a program, it will be on a two and three quarter per cent beer program," he said. Seeing a dozen writers dash for telephones, Pinchot became alarmed.

"For heavens sakes, somebody stop them. It was only a joke," he cried.

Spark Sets Off Big Tank Fire

(By Universal Service)

LOS ANGELES, Jan. 16.—Hugh Collier, a gauger, touched off a $225,000 fire and will probably die as the result of dropping the iron lid of a 55,000 barrel tank of the Standard Oil company Tank Field at El Segundo today.

The metal touched off a spark as it fell and the explosion hurled Collier to the ground 50 feet below. He is at the Hollywood hospital and will probably die. For a time a number of other oil tanks were threatened.

ARMY OFFICER AGAIN HIDING FROM OFFICERS

Alleged Accomplice is Said to Have Confessed Plot for Mail Robbery

LIEUTENANT FREE ON BAIL

Checks Out of San Francisco Hotel after Discovered There By Authorities

MONTEREY, Jan. 16.- Details of an alleged plot for a $3,000,000 train robbery, declared to have been conceived by Lieutanent Clarence Aikin, charged with the attempted burglary of a Monterey theatre, were disclosed today in an alleged confession of Sergeant Charles Barnes, who is in the Monterey jail as an accomplice in the latter crime.

Lieutenant Aikin and his wife, quietly left San Francisco yesterday morning after their hiding place in a San Francisco hotel was discovered. In the meantime a state wide search is under way for the couple.

Sergeant Fred Eisenhardt of the Monterey police said he had obtained additional information from Barnes, disclosing a daring plan alleged to have been drawn by Aikin, for the greatest train robbery in history.

Lieutenant Aikin and his confederates had the details perfected in New Orleans for the robbing of

(Continued on Page 8)

SENATE GETS MINE STRIKE

(By Universal Service)

WASHINGTON, Jan. 16.—The coal strike controversy which the Senate has been assigously avoiding for months was deposited on its threshhold here today like a squalling foundling and it took the combined efforts of a dozen senators to quiet the turmoil it caused.

Declaring that Congress had been lax in its public responsibility in ignoring the strike, Senator Copeland of New York presented a resolution calling upon the president to use his office in effecting an immediate settlement.

When after tumultuous debate, this measure had been referred to the Mines Committee, Senator Copeland introduced a second resolution providing for government seizure and operation of anthracite mines until the strike ends.

PREPARE FOR POLAR FLIGHT

(By Universal Service)

NOME, ALASKA, Jan. 16.—Armour Castelle, veteran artic musher, will leave Nome tomorrow by dog team with 14 dogs and supplies for Point Barrow to establish a cache for the Detroit All-Metal airplane polar expedition.

ENTERTAINS BROTHER

Mrs. M. J. Colee, 926 Eighth street, is entertaining her brother, John H. Johnson, whom she has not seen for thirty years. Johnson will visit in this city for several weeks. He is assistant police chief of Huntington, Indiana.

BARBARA HUTTON, ONLY 13, RECEIVES $10,000,000 FROM WOOLWORTH STOCK LEFT BY GRANDFATHER

Below is shown Barbara Hutt on, now 13 years old, a granddaughter of the late F. W. Woolworth whose five and ten cent stores netted him a huge fortune. Barbara is the daughter of Mrs. Edna Hutton who died several years ago. Her share of the Woolworth estate is estimated at $50,000,000. When 50,000 shares of her Woolworth stock was sold recently she received about $10,000,000.

Cement Company Defendants In Insurance Charge

The State Industrial Accident Commission through its attorney, W. H. Pillsbury filed two criminal complaints charging the Cowel Portland Cement company with failure to insure its employees in Justrice of the Peace Frank Glass' court here today. Judge Glass has issued citations for officials of the company to appear before him on January 27. The offense charged is a misdeamor and is punishable by a fine not to exceed $500.

The charges, it is understood, are based on a case involving an employee who was killed at the company's plant and the firm's alleged failure to make insurance payments.

The complaints, made by W. P. Ratliff, allege the "crime of failure to secure payments of compensation required by the Workmen's Compensation Insurance act of 1917."

The complaints allege also that the company has failed to secure a certificate of consent from the Industrial Accident Commission to self insure, it is claimed, is a violation of Section 29 of the 1917 act on compensation and insurance.

The company maintains a cement plant at Cowell, where it employs several hundred men. The action directed against it is unusual and the first to be filed in this country against any employer of labor.

Odd Fellows Hall Ass'n Has Election

J. C. Hitchock was re-elected as president of the Odd Fellows Hall Association at its meeting last night at the Odd Fellows hall. Other officers who were elected were: George Black, vice-president; board of directors, Wallace Snelgrove, S. P. Skow, Joe Vodes, Robert Durnan, Mrs. L. Nugent, Amy Pierson and Fred Spierch.

DIVORCE GRANTED

An interlocutory decree of divorce was granted to Mrs. Emma Christopher of Richmond, from Irvine Christopher on grounds of cruelty, by Superior Judge H. V. Alvarado yesterday, at Martinez. H. E. Jacobs was attorney for the plaintiff.

ICE INJURES MAN ON THE TUNNEL ROAD

Ice-covered pavement at "Rocky Point" on the tunnel road near the Buckley ranch was the cause of a probably fatal accident early yesterday morning. George Glen, business man of Berkeley was the victim of the ice highway. At the Berkeley General Hospital where he was taken with a fractured skull and possible concussion of the brain it was reported that he may die. He was the fifth victim of the icy highway but was the worse injured of the group.

So slick was the ice that automobiles could not get traction. Glen's car was run into by another machine where he was thrown into the bed of a creek. Glen was rushed to Walnut Creek hospital and later taken to the Berkeley hospital. The five cars wrecked in the past two days are still at the scene of their wreck where they await removal by the state highway commission. To cover the highway with straw was considered the best remedy for the catastrophes.

Manager to Sue Clyde Inn Owners

MARTINEZ, Jan. 16.—Charles I. Berney, lessee and fromer Clyde Inn manager, announced here today that he had filed suit for damages against Colonel D. C. Seagrave, president of the Clyde company. Berney's suit was based on the fact that he was unlawfully ousted from possession of Clyde Inn.

Berney, arrested on a liquor possession charge when prohibition officers raided the hostelry, which resulted in the hotel being padlocked under abatement proceedings, charges that Seagraves visited the inn during his absence, fired his help and took possession of the structure.

Berney was here today from Oakland in connection with attachments that have been directed against his belongings at the inn.

BURGLAR BUSY

M. L. McNeill reported to the police department that a burglar entered his home, 3409 Walter avenue, between the hours of 11:20 a. m. and 1:30 p. m. yesterday. The thief escaped with a revolver, gun belt, a knife and a scabbard. The total value of the loss was estimated at $35. Nothing else was found missing from the house.

FAY LANPHIER NO BEAUTY SAYS PUBLICITY MAN

Jacobs Accuses Miss Lanphier Of "Double-crossing" Him After Contest

SUING FOR 5,000 DOLLARS

Various "Imperfections" Of Miss America Outlined By Jacobs

Miss Fay Lanphier, Alameda girl who was chosen "Miss America" at the Atlantic City beauty contest last September is being sued for $5,000 by Louis B. Jacobs, Alameda advertising man, who charges that Miss Lanphier failed to fulfill a contract which she had with him to split all profits she derived from engagements which he procured for her.

Jacobs states that he awas the one who brought Miss Lanphier's charms to life, and that she is merely the product of paper and ink—his publicity—and that she is not a beauty in any sense of the word. In a statement made yesterday Jacobs not only accused Miss Lanphier of having "double-crossed" him, but also of having given the judges at Atlantic City false data regarding her physical qualities.

Miss Lanphier says that she had not contracted with Jacobs, and that his interest in her was of his own initiative. She also denies that she made an agreement with Jacobs whereby she was to

(Continued on Page 8)

MARTINEZ TO HAVE SURVEY OF WATERFRONT

MARTINEZ, Jan. 16.—At the Chamber of Commerce harbor improvement board meeting last night authorization was made to employ an engineer to make a survey of Martinez's waterfront and submit recommendations on reclamation of municipally owned tracts.

A committee appointed to name an engineer consisted of E. A. Ricks, Frank Kennedy, and C. A. Ricks. Announcement of the committee's selection is expected early next week.

Frank Martin was named by L. E. Mullen, general chairman, to head a committee for raising funds to defray the cost of the survey. He will be assisted by F. L. Roseborough, W. A. Scott, and J. A. Marino.

MAIL CARRIER LOST IN NORTH

(By Universal Service)

NOME ALASKA, Jan. 16—Great anxiety was being felt here tonight for the safety of N. Nicholas, mail carrier on the Nome-Point Hope route, who has been missing for five days. Nicholas, left here last Tuesday and no word from him has been heard since. Reports from Teller and intermediate stations on Nichola's route, 100 northwest of Nome says he has not reached there. A violent storm has been raging along the route and plans are being made to organize an immediate searching party.

Record-Herald Editorial and Feature Page

RICHMOND RECORD HERALD

A Consolidation of the Record-Herald and Richmond News

Published Every Morning Except Mondays and the Days Following Holidays by the
Record-Herald Printing and Publishing Company
Telephone Richmond 70 and 71——2201 Macdonald Avenue

G. E. MILNES ..... President and Manager
GROVER E. MILNES ..... Business Manager

Entered at the Postoffice at Richmond, California, as Second Class Matter.

SUBSCRIPTION RATES

One month by carrier 50c
One year $6.00

Official Paper Of The City Of Richmond, California

DOMESTIC QUESTIONS

One of the points which will doubtless be mentioned in the World Court discussion in the senate is whether immigration and naturalization are to remain domestic questions. It is the belief of the United States government that they are domestic and we so regard them.

But whether the status of these would change with our joining the league court is at least an open question. The court has already ruled in disputes between other nations that certain phases of the immigration question are international and not national issues, and so held that under league laws a nation did not have the right to exclusive jurisdiction over aliens within its territory.

Now suppose the United States were in the league court and a nation like Japan should bring up the immigration question. We would, of course, declare that it is purely a domestic problem and that Japan could not interfere with our treatment of the question. Japan would feel otherwise and in order to avoid a rupture might easily appeal to the league to invite the United States to join in an impartial adjudication of the question. Of course we might still fall back on our traditional principles, but immediately there would arise in this country and in Europe, which takes a view opposite to ours on immigration, the cry that we were honor bound and morally bound to submit to a league or league court decision on the subject.

One of the principal lecturers advocating the league court and the league, ex-Governor Small of Colorado, has already declared he would favor submitting to any decision on the question of immigration by the league court, if it were the only way to prevent war. If such a question came up the League propaganda would be terrific, and all our internationalists in America would demand that we bow to the decision by the league of nations.

AMERICANISM A TSTAKE

Six years ago President Wilson began his fight to put the United States into the League of Nations. At first public sentiment was in favor of the proposal. It appealed to the generosity and idealism of the American people. "Help the world prevent all future war?" they said: "of course we will."

But as the great debate in the senate progressed public sentiment changed. It became apparent that whatever might be the usefulness of such an organization as the League for Europe, the United States could do its best service to itself and to humanity by maintaining an independent position. The public saw the difference between a practical idealism and the impractical and visionary idealism of the league.

In response to the change in public sentiment, sentiment in the senate changed. The league was defeated. President Wilson appaled to the country for "a solemn referendum" on the league. The vote was 2 to 1 against the league. The majority was seven millions.

Now the league adherents have renewed their fight. Well financed, with the backing of international bankers and of idealists in the churches who believe that the league actually will end war, the campaign has begun in the senate to put the United States into an auviliary of the league, the League's Court. The whole force of the drive comes from devotion, not to the court, but to the league. The chief advocates of the court feel if once they can get the United States committee there, the next step will be into the league.

The fight starts much as the fight started six years ago with public sentiment quiescent, and a majority for the court in the senate. But as the debate progresses and the country becomes familiar with the issues involved. The Star believes sentiment will become aggressively hostile.

For it is the same issue at stake—the issue of Americanism!—*Kansas City Star.*

The commonest objection to a tax bill is that it doesn't hit the other fellow hard enough.—*Washington Post.*

The happy medium between service on a dirigible and the service in a submarine would seem to be service withthe infantry on land.

Some Pages from American History

By VICTOR MORGAN

A MAN BY THE NAME OF SMITH

Captain John Smith, at one time governor of the colony of Virginia, founded by Sir Walter Raleigh, of whom you have doubtless read in you school reader, had been a boy who loved adventure more than he loved his books.

When he was a youngster in his teens he had sold his school books and got ready to run away to sea. But his father died and he put off his dash for adventure for a time.

Later, having lived a thrilling life in Europe, Asia and Africa—having roamed through France and Italy, having been left for dead on a battlefield in Hungary, having travelled on foot through Russia and having fought in Turkish wars with daring and bravery, he determined to try a little colonization work.

John Smith never did things by halves. He threw his whole soul into his adventures. He is said to have spent five years and as much money as he could scrape together, in the task of getting men to join his enterprise. Two trading companies backed the expedition.

Looking along the coast for a suitable harbor, trouble arose abroad ship and Smith was accused of conspiracy. So serious was the charge that a gallows was erected at the first stopping place to hang him. But he was cleared just in time to save his life.

The colonists were very miserable. Their food was scarce and not very good, their water was taken from a river and was scarcely palatable. Within six months half of these early Virginia residents had died.

The neighboring tribes of Indians were governed by a great chief, Powhatan. He had a daughter called Pocahontas. You all know the story that is told of Smith's capture by the Indians; you have heard how they would have beaten out his brains had not the beautiful Pocahontas intervened and so saved his life.

A pretty story it is, but one which has been questioned by some historians. But everyone believed it in Smith's own day.

Smith was a tireless worker. He discovered Chesapeake Bay and he became president of the Virginia colony. He served the people well. In the early part of the seventeenth century he received an accidental wound and went to England. He never returned to Virginia.

Betty Crocker Chats

Thousands of women in all parts of the United States listen to the Home Service Talks broadcast by Betty Crocker, nationally known food specialist, from the following broadcasting stations: WEEI, Boston, Mass.; WEAF, New York, N. Y.; WCAE, Pittsburgh, Pa.; WGR, Buffalo, N. Y.; WEAR, Cleveland, Ohio; WWJ, Detroit, Mich.; WDAF, Kansas City, Mo.; WHT, Chicago, Ill.; WFI, Philadelphia, Pa.; KSD, St. Louis, Mo.; KFI, Los Angeles, Calif., and WCCO, the Gold Medal Station, Minneapolis—Saint Paul. All of her recipes and discussions are based upon investigations and work of herself and her assistants in model kitchens.

By special arrangement the Record-Herald is now able to offer its readers this service which heretofore was given out exclusively over the radio.

THERE is an old glee club song about a Chinese wedding feast at which they served seventeen kinds of bread. Today, the majority of women let the baker bake most of their bread, for they know he can do a better job and do it more economically than they can. Many of us, however, are still partial to our own particular kind of home-made rolls and fancy bread.

I think probably the most popular sweet rolls that I have ever made is the Butterscotch Roll. It is delicious when served warm with the butterscotch still soft, and equally good served cold when the butterscotch mixture is chewy.

Butterscotch Roll

I will give you my kitchen-tested recipe for it:

1½ cups sifted Flour
2 cakes Compressed Yeast
1 cup Milk (scalded and cooled)
1 teaspoon Salt
¼ cup Butter
¼ cup Sugar
2 Eggs

Crumble the yeast into a bowl. Then add the milk which has been scalded and cooled to about 80 degrees Fahrenheit — that is, luke warm. Stir to soften the yeast. Then add the sugar, the beaten eggs, salt and flour, and mix thoroughly. Don't forget that the flour should be sifted before it is measured.

Next add the melted butter and again mix thoroughly. Turn the dough on to a floured board, and knead to a smooth dough.

Place the dough in a well-greased bowl, cover, and let rise until double in bulk—that is, about two hours. Then knead down and let rise again 45 minutes. Roll out to a one-half inch thickness, and sprinkle the dough with one-half cup brown sugar, mixed with one teaspoon cinnamon. Roll as for a jelly Roll, and cut off one inch slices. Butter a pan generously then cover the butter with brown sugar. For this recipe, we use a pan 8½ by 12½ inches, using about six tablespoons of butter in the bottom of the pan, and two cups of brown sugar over the butter. That amount will give you a very rich, nice butterscotch sauce.

Place the rolls, cut side down, in the brown sugar, and let rise 20 minutes. Bake 25 minutes in a moderate oven, 425 degrees Fahrenheit. When the rolls are done be sure to let them stand upside down in the pan until the butterscotch mixture has set. This amount will make two dozen rolls.

Measure Carefully

In making the Butterscotch Rolls, my first advice is to measure all the ingredients carefully. I know that many of you older women can make lovely products without bothering to measure anything, but think how long you have been doing it. The young housewives who are just beginning do not want to spend years learning how to measure with the eyes or the nose or the sense of touch. One reason why baker's bread is better than much of the home-made bread is that the baker is more careful and more accurate in his methods. If you have never visited a good bakery it will be well worth your while to do so. You will see that machinery automatically regulates the weight of all ingredients and the exact temperature for every stage of the process, while at home we are more or less given to measuring carelessly or even guessing at the amount.

I might add that when I make Butterscotch Rolls in my kitchen, they never seem to last very long, for I am always sure to have lots of callers that day, and I know that if you follow this recipe and the directions, you will like these rolls just as well as my other friends

Harry Marcus, Inc.

Richmond's Money-Saving Department Store
Odd Fellows Building.
11 4 1mo. 325-33 Tenth St

Daily Fashion Hint

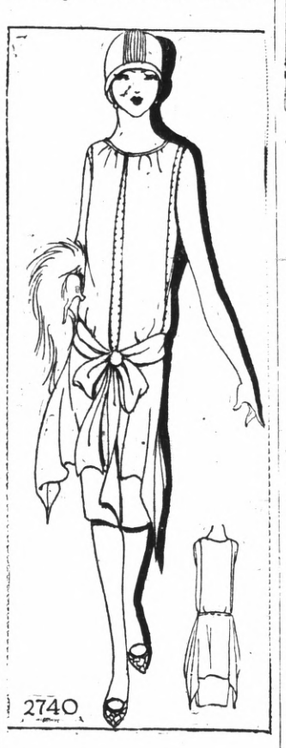

AN INTRIGUING STYLE

Soft and vibrant with motion is this dinner frock in ocean blue crêpe Georgette. The neck is oval-shaped front and back, and the draped peplum hangs in points at the front and sides. The overblouse opens at the front and has the edges picoted. Ribbon or satin may be used for the sash. Medium size requires 4½ yards 36-inch material.

Pictorial Review Printed Pattern No. 2740. Sizes, 14 to 18 years and 34 to 44 inches bust. Price, 45 cents.

-and the Worst Is Yet to Come

—SUCH IS LIFE

KITTY! KITTY!
"I don't know who told her she could sing. Why, Mildred, I thought it was static until I looked up and saw her mouth was open."

'SATAN IN SABLES'

By Bradley King

Copyright 1925 Warner Bros. Pictures, Inc.

"Satan in Sables" with Lowell Sherman is a picturization of this novel.

SYNOPSIS

Prince Michael Yervedoff, wealthy Russian philanderer of Paris, sick of his useless life, becomes interested in Colette, an unworldly girl while his innocent young brother, Paul, is tramped for revenge by Dolores, one of Michael's cast-offs, who spurns Michael's pleas and declares war on him to the bitter end. Colette justifies Michael's faith in her honesty by returning the priceless Yervedoff emerald, which she found

CHAPTER V—Continued

Lost in childish luxuriating, she failed to hear repeated knockings on the door. Finally, the door was opened slightly, while Michael's voice called:

"Are you alive? I have knocked and knocked until I haven't a knuckle left to knock with! May I come in?"

"Oh, pardon, M'sieu! Indeed, do come in—to tell you the truth, I was lost to everything else but this gorgeous robe, this glowing fire. How I love such things." She pressed her face against the soft fur, and sighed.

"You look charming in it and if you really like it, I hope you will accept it as a slight token of my gratitude for what you have done!"

Colette was overcome with joy; and Michael silenced her ineffectual misgivings.

"Now let me draw your chair close to the fire, so that you will not catch cold. Tell me, pray, how you found my fob? I had given up all hopes of ever seeing it again." Colette explained.

Then, "I wanted to return it to you the moment I found it but—

Michael quickly went to her and patted her shoulder.

but—" her eagerness trailed away in confusion.

Michael prompted her kindly; "I suppose you were busy with your work, or something like that. Anyway, it is here now so don't worry your little head any longer. But you seem unhappy over something," he added, noticing a tear roll down her cheek.

The strain of the past few hours and the fear of what Emile would do when he discovered that the jewel was gone from his drawer, were too much for Colette. Try as she might, she could not prevent an outgushing of sobs and tears.

Michael quickly went to her and patted her shoulder.

"There is something on your mind. I want you to tell me what it is. Possibly I can help you!"

But fear sealed Colette's lips, even as it had unloosened the floodgates of her eyes.

"They say that it is a wonderful relief to cry sometimes, but that relief is reserved for women evidently. You can trust me with your trouble, little Columbine, for I want to be a friend; and in return, I—well, I need a friend, too!" he said a little sadly.

"You need a friend, M'sieu? You with your money and this magnificent home, and with your circle of fine friends! You need a friend? I cannot understand it!"

"But I can truthfully say that this moment I feel as though I were the loneliest man in Paris. Friends? Yes, I have friends by the hundreds, probably. But not one whom I feel is close enough to share my worries. You may have felt that way yourself—one may know plenty of people and yet not one who seems to possess the responsive, sympathetic spark that denotes genuine friendship. It isn't a question of how long one has to know another person before they may become friends. No, it's just whether that hidden bond of being in tune with each other exists. Why, I feel that I could get more sympathy from you than from any of my friends who attended the party last night."

"Then let me help you, M'sieu," Colette said impulsively, "that is if I can!"

"It seems to me that we need each other," Michael said, after a pause, "but my troubles can wait! Just now I want to know what it is that worries you so much. Is it in connection with my emerald?"

Colette found herself telling him everything about Emile, about herself, and about her fears for little Billy. Again, tears brimmed in her eyes as she said to Michael with a helpless little gesture:

"Ah, M'sieu, if Billy is taken away from me, then all in life worth living for has gone, and I would care little what happened to me. But it seems so unfair, so unjust, to think that both of us must be punished for trying to be honorable. Is there no justice in the world? I feel so helpless."

Michael sat quietly for a little while. Then, "Poor little girl," he said gently, "your life has been a struggle, hasn't it? I am sure, however, that I can be of assistance—."

"How, M'sieu?" she broke in anxiously. "Oh, if this horrible nightmare could only be removed!"

"I think it can be, for there are laws to cover a case like yours. I shall see my lawyer in the morning. It will be possible to prove your brother-in-law's absolute unfitness to bring up the boy and then Billy can be legally entrusted to your care. After that, if Emile persisted in bothering or threatening you we could have him put away. I imagine that a careful scrutiny of his past record would not be very welcome to him. Besides, the sort of man who browbeats a woman is generally apt to change materially when he knows that the gendarmes are exercising an unusual interest in every move he makes!"

"It seems too good to be true! I feel happier already. If I could only have Billy to myself, without fear of Emile, how wonderful it would be. I've done everything in my power M'sieu, to make a man of my brother-in-law, but I have given up hope. By his action he has killed every bit of feeling I ever had for him."

"Tomorrow," Michael encouraged, "I will have some good news for you, and then your mind can be at ease."

"I will be in your debt for the rest of my life, M'sieu. Do you know the one goal of Billy and myself?" she suddenly asked with a smile. "It is to be away in the country, on a real farm, where there are lots of birds and trees where I could earn enough money by making flowers the same as I do now, but with the glorious thought that we would never have to go to the city again. Ah, you may be laughing, and I do not blame you, but I assure you that to us it would be the most wonderful event in our lives!"

Colette's eagerness and enthusiasm stirred Michael. He admired this slip of a girl for the fight she was waging for her visions, her dreams. His own life was so vividly different. What ideals had he ever fought for, what struggle had he ever made for some definite goal? He had merely drifted along on a pleasant tide of luxury and idleness. But this slender little girl had fought—was fighting—for every inch of the way.

"No, Colette," he answered gravely, "your ideals are not to be laughed at. On the contrary, I was occupied with two different thoughts—one of admiration for you, the other of scorn for myself!"

"Scorn? But why, M'sieu? I see no cause for that."

"Unfortunately, I do. But that is neither here nor there—and if I can do something to lighten your load, why that is one good deed accomplished at least, isn't it?"

"It won't be the only good deed you have ever done, I am sure, in spite of what you say," Colette said as she stood up. "Now, I must be off for home as Billy may be wanting me. See, my clothes are dry!"

"I will step outside until you're dressed, and will order my car in the meantime," said Michael, though he was reluctant to let her go.

She dressed swiftly. "I did not keep you waiting so long this time," she said when Michael knocked, "but there is no need to call your car. It has stopped raining and I can walk home very quickly." She ran to the window. "See, the stars are all out again!"

Suddenly she drew back with a frightened exclamation.

"Why, what's the matter?" Michael rushed to her side.

She was deathly pale. "Look, by the light there!" she whispered, and Michael, peering out from behind the curtain, saw a sinister figure leaning against a street lamp.

(To be continued)

Before we build more "Homes for Wayward Boys," let us see if we can't find a method to prevent them from becoming wayward. — *St. Louis Globe Democrat.*

News of Society · Clubs

Engagement Is Announced at Luncheon Party

The engagement of Miss Roberta Russell to Vernile Read, was announced yesterday afternoon at a luncheon given at her home, 60 Scenic avenue. Miss Russell was assisted in receiving by her mother, Mrs. Maud N. Russell, and by Mrs. W. T. Read, mother of her fiance.

The guests at the surprise engagement party were:

Mesdames C. B. Birchman, G. P. Snaverly, C. E. Friene, J. A. Mythen, F. L. Hollingsworth, L. F. Moose, E. F. Moorehouse, Franklin Brocks, Misses Elaine Laird, Vivian Peterson, Vivian Transue, Olive Woods, Marie Hughes, Hallie Logan, Nellie Purlier, Eva Rose, Pearl Williamson, Elaine Powell, Verdi Hobson, and Gladys Decker.

PLUS ULTRA CLUB FOOD SALE SUCCESS

The food sale given by the Plus Ultra club of the First Baptist church yesterday afternoon in the California market, was pronounced a great success. The food sold exceptionally well, netting a considerable sum for the treasury. The committee in charge consisted of Mrs. H. B. Kister, Mrs. E. P. Lasater, and Mrs. Nellie Proebstel.

Evils of Drink, Dancing The Charleston, Smoking And Heavy Earrings Depicted For Flappers, Et Al

There is a movement on foot in Washington, D. C., to show up the modern foolish social pranks indulged in by all classes of people. The penalties exacted are depicted above. At the left is shown some of the bad booze which produces warty complexions. "Papilloma" is the penalty of dancing the Charleston. It is a growth on the ball of the foot. Next is shown a flapper smoking a cigarette. Doctors claim that if girls keep up this practice they will be unable to talk in a few years. Next is shown a woman wearing earrings, which tends to make the ears large and ugly. And last is shown a young girl whose eyes have faded because of the blazing lights to be found in public dance halls.

REHEARING IN ACID THROWING CASE ORDERED

(By Universal Service)

SAN FRANCISCO, Jan. 16.—The State Superme Court has ordered a rehearing of the case of Mrs. Grace Bernice Day, despite the Appellate courts reversal of her conviction on the charge of having thrown acid in the face of her husband, Darby Day, Jr., in Los Angeles some months ago.

Point Masonic Lodge Installs New Officials

Elaborate ceremonies marked the installation of officers of the Point Masonic Lodge, No. 507, Charles J. Peterson officiated as master of ceremonies, Jacob E. Hughes, Masonic inspector, installing master; William Mc Connell, installing musician.

The program of the evening is as follows:

Selected piano duet by Miss Marguerite Lynn and William McConnell.

Installation of Worshipful Master Carl E. Peterson.

Selected vocal solo by Mrs. Elizabeth Bradley, accompanied by Mrs. Mabel Redman.

Installation of Senior Warden J. Oliver Redman, Junior Warden Herbert R. Harrison. Installation Sr. Deacon Mark W. Hoover, Jr. Deacon T. D. Waike.

Selected vocal duet by Mrs. Daisy Jenkins and Mrs. Ann Seymour, accompanied by Mrs. Myrtle Smith.

Installation of Treasurer Homer Grant Stidham, Secretary Charles J. Peterson and Chaplain Dr. Louis A. Hewitt.

Selected vocal solo by Mrs. Elizabeth Bradley, accompanied by Frederick D. Wake.

Selected vocal duet by Mrs. Daisy Jenkins and Mrs. Ann Seymour, accompanied by Mrs. Smith.

Installation of Marshal Randolph H. Wood, Senior Steward John Battays, Junior Steward Truman H. Glever, Tyler Thomas H. Finley.

Selected piano solo by William McConnell.

Proclamation.

I'M NO BUTCHER. Advt.

READ IT FIRST IN THE RECORD-HERALD.

—RAGS WANTED—

Gundry-Sherwood Marriage Is Held

Immediate friends and relatives attended the wedding of Miss Violet Bundry and Chester Sherwood, which was quietly solemnized by Rev. H. K. Sanborne of the Stege Presbyterian church Friday afternoon. The ceremony was performed at the home of the bride's sister, Mrs. Iral Logan of Albany. The couple were attended by Miss Clara Center and Raymond Gundry, brother of the bride.

Th couple will make their home in Tappscott park, after their return from a trip to Los Angeles.

The bride is the daughter of Mrs. Anna Gundry of El Cerrito, and is employed in Albert's department store. The bridegroom is the son of Mrs. Sherwood of El Cerrito and is draftsman for the Southern Pacific in Oakland.

SAN PABLO AID NAMES OFFICERS

Election of officers of the Ladies Aid of the San Pablo church was held Thursday afternoon at the home of Mrs. T. W. Walibank, in San Pablo. Only routine business was transacted, owing to the amount of time taken up with the election.

Mrs. E. R. Hurlbut, was elected vice-president; Mrs. T. W. Walibank, vice-president; Mrs. C. Minssen, treasurer, and Mrs. L. E. McCausland, secretary.

The next meeting of the society will be held on the 28th of this month, as the club meets the 2nd and 4th Thursday afternoons.

Local Men at Stockton Meet

Clare D. Horner and Ralph Bergen, members of the Richmond Kiwanis club, attended the installation ceremonies of Charles E. Riheheart, as governor of this Kiwanis district, in Stockton yesterday.

A business meeting was held in the morning, followed by luncheon at noon. The installation ceremonies were held in the afternoon.

Next week the local Kiwanis club will celebrate the founding of the Kiwanis International club with a program suitable to commemorate the event. The Richmond club was organized on March 28, 1925; forming one more of the 1450 clubs now in the United States and Canada.

Beacon Chapter Holds Reception For Officials

A reception for the worthy-matron Mrs. J. Woods and worthy patron Jackson Woods was staged at the meeting of the Beacon chapter, Order of the Eastern Star, at its meeting last night at the Masonic temple.

During the short business meeting the worthy patron and worthy matron presided.

After the meeting a banquet was held and a fine musical program was presented. The officers of the lodge were in charge of the arrangements.

CONCERT OF THE MANNERCHOR IS WELL RECEIVED

The annual grand concert and ball given by the Richmond Mannerchor last night in Redmen's hall was pronounced a great success by all those attending. The affair was one of the most elaborate ever given in Richmond.

Following the program, dancing was enjoyed to music by Shaw's orchestra.

The following numbers were included in the program:

1. Der Soldat ..... F. R. Silcher
   a. Gruss aus Ober Lenthal
   Richmond Mannerchor
   Dirig. R. Schuster
2. Pensee ..... Joseph
   Wenn die Schwalben heim
   wards Zieben ..... F. Abt
   Miss Pieper
   Accompanied by Miss Alice Pieper
3. Selections Berkeley Mannerchor
   Dirig. Prof. Albrecht
4. Violin Solo ... Prof. R. Schuster
5. Duo ..... Mendelssohn
   Oakland Deutscher Chor
   Dirig. Arthur Lewis
6. Beautiful Roses .....
   ..... Anatol Friedland
   That Wonderful Mother of Mine ..... Walter Goodwin
   Miss H. Christiansen
   Accompanied by Mrs. Goldworthy
7. Unsere Wiesen Grunen Wieder .... G. J. von Salis-Seeris
   Waldabenschein .....
   ..... J. E. Schmolzer
   Gesangs Section of Oakland
   Turnverein
   Dirig. Prof. Albrecht
8. Selections ... Woman's Quartet
9. Es steht eine Maibtrze Linde
   ..... Joh Brahms
   Beim Liebchen zu Haus H. Pfeil
   Fruitvale Mannerchor
10. Selections ..... Mass Chorus
    Members of the Pacific Singing Band.

The following are the committees which made preparations for the event:

Arrangements committee—R. Barda, Joseph Hirth, A. Weber, G. Kopike, R. Frankel.

Reception committee—R. Barda, A. Frankel, I. Schmidt, H. Satteli, H. Seinemann, W. Heinemann, A. Wolff.

Check room committee—H. Luer, J. Schmidt.

Floor committee—Joseph Hirth, G. Wittkop, G. Kopike, F. Hooker, George Heinemann, A. Weber, L. Pfan.

Refreshment committee — John Hirth, W. Heineman, A. Brunner, F. Forwick, H. Heineman, Eugene Blickle, A. Schick, A. Merkelen.

Party Given for Mrs. E. Elliot

A farewell party was given for Mrs. E. Elliot of the Marcus Clothing Store by the women clerks of the department store. Mrs. Elliot is leaving for San Jose today where she will have charge of the Ladies' hat department of a Department store. She was formerly in charge of the hat department at the Marcus store.

A handsome gift was given to Mrs. Elliot by Marjorie Usher, who has charge of the Ready to Wear Department in the local store.

The members of the clothing store who attended were Mrs. C. McBride, Mrs. E. King, Miss Elsie Crigler, Miss B. Alexander, Miss Martinez, Mrs. Davis, Mrs. Wein, Mrs. Cox, Mrs. Deatsch, and Miss Prairie.

S. S. CLASS TO HEAR TALK BY CHINESE GIRL

Miss Grace Woo will be the speaker at the Sunday school services of the intermediate department of the First Presbyterian Sunday School this morning. Miss Woo is a graduate of the Ging Ling University of China and will have an interesting subject for the members.

Following the morning services, Miss Woo will be the guest of honor at a dinner which will be given by the members of classes of Mrs. Fred Leard and Mrs. C. F. DeShields. Miss Woo will also be entertained during the afternoon, and will be driven around the bay region, to be shown various points of interest.

I'M NO BAKER. Advt.

Radio Play Contest Aims to Get Better Programs

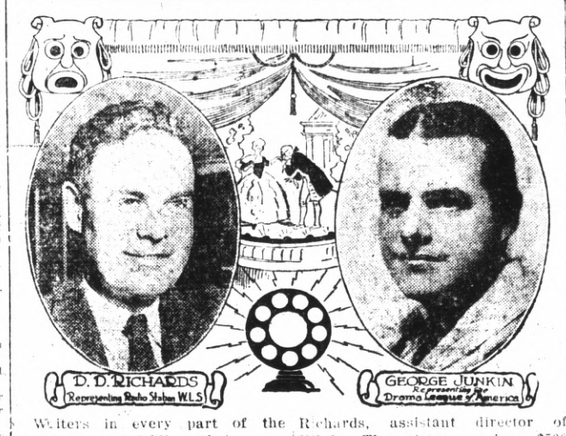

Writers in every part of the country are wielding their pens to produce the best radio play ever written, to do for radio programs what scenario geniuses have done for the movies. This is the result of the announcement of the first radio play contest launched through the joint efforts of the Drama League of America and DLS, Sears-Roebuck Agricultural Foundation station, Chicago. Geo. Junkin, field secretary of the Drama League, chairman of the contest committee, worked out the plans in conjunction with D. D. Richards, assistant director of WLS. The victor receives $500 and a silver loving cup. A second prize of $200 will be awarded. The contest will be conducted under the direction of the League. WLS furnishes the prizes. The winning play will be produced and broadcast by a special company from WLS and other stations during Drama Week, February 14 to 20. All manuscripts must be sent to radio station WLS, Hotel Sherman, Chicago, on or before February 1 next.

JOB'S DAUGTERS PLAN INSTALLATION

Arrangements for installation of officers of Job's Daughters were made yesterday afternoon at their business meeting in Masonic hall. Complete arrangements have not been made, but is expected that the installation will be held on January 29.

Miss Dorothy Strom presided over yesterday's session, assisted by Misses Dorthy Woods and Esther Poulsen, senior and junior princesses. Mrs. Mildred Hanimond officiated as Bethal guardian of the group.

Local Man Is Wed In Oakland

Miss Ella Dreye of San Francisco and Joseph Griffin, local man employed by Lewis and McDermitt of Richmond Annex, were united in marriage Friday morning at a church ceremony in Oakland.

Dr. Knowles to Address Lions

Emmett Smyth, chairman of the Lions club program for Tuesday, has received word from Dr. Tully C. Knowles, president of the College of the Pacific, that he will be the chief speaker of the day. Dr. Knowles is one of the State's best known educators and the news that he will speak on Tuesday will draw a large crowd. A musical program, arranged by this month's entertainment committee, will complete the program for the day.

Bice Rites Held In Healdsburg

Funeral services for Fred Leland Bice, who passed away here Thursday night, were conducted at Healdsburg yesterday afternoon by the Santa Rosa lodge of Elks.

Bice was 55 years of age and had resided in Richmond for 15 years. For the last few months he had been caddy-master at the Carquinez Gold club.

Deceased is survived by his widow, Mrs. Mabel Bice; four children, Leland F. Bice, Central hotel, Richmond; Mrs. Blanche Hunt, of Los Angeles; Mrs. Verna Demmings of the St. Catherine apartments, Richmond, and M. Sargent of Oakland; two sisters, Mrs. Sarah Kelly of Santa Rosa and Mrs. T. J. Grover, of Healdsburg, and two brothers, Charles Bice of Canada and Isaac Bice of Oregon.

I'M NO BANKER. Advt.

Sheets Honeymoon

54x90 ..... $1.09 72x90 ..... $1.29
63x90 ..... $1.19 81x90 ..... $1.39
PEQUOT 81x90 ..... $1.49

Holeproof Hosiery
Extra Stretch Tops, All Colors
$1.50

The Fair
C. C. OLNEY
731 Macdonald Avenue Phone Rich. 811

Tire Repairing Cold Cash In Your Pocket

There are two ways to take care of a tire injury. One way is to put a blowout patch in the tire and let it stay there.

The other way—and the only good way—is to use the blowout patch only as a temporary repair. At the first opportunity the tire should be taken to a competent and able vulcanizer for permanent repair. This means saving thousands of miles of the tire's life.

THAT'S COLD CASH IN YOUR POCKET

JOHNSON TIRE SERVICE
NEW ADDRESS PHONE R. 2000
262 Fourteenth Street Near Macdonald Ave.

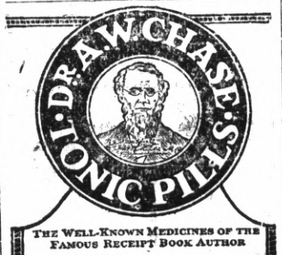

THE WELL-KNOWN MEDICINES OF THE FAMOUS RECEIPT BOOK AUTHOR

Tonic Pills
Even if you are enjoying Good Health. Guard it.
The daily use of
DR. A. W. CHASE TONIC PILLS
will keep the blood pure and is a Tonic to the entire system.

Read what Frank Sprencel of 452 W. Jefferson St., Valparaiso, Indiana, says:
"Dr. A. W. Chase's Tonic Pills are helping me in every way possible as I was in bad shape when I began the use of them. I am feeling better every day. The treatment is working wonders in my case, as my case is about 38 years standing."

Write for copy of our booklet.

The Dr. A. W. Chase Company, Inc. New York City, N. Y. (formerly Buffalo, N. Y.)

Dr. F. R. Harley (D. C. N. D.)
Electric Therapy X-Ray
739 Barrett Ave., Richmond Calif.
Phone Rich. 2315
Anyone bringing this ad to my office will receive an examination and one adjustment FREE.

No Cold
Fever headache or grippe
Colds break in a day for the millions who use Hill's. Headache and fever stop. La Grippe is checked. All in a way so reliable that druggists guarantee results. Colds are too important to treat in lesser ways.
Be Sure It's HILL'S CASCARA QUININE BROMIDE Price 30c
Get Red Box with portrait

BARGAINS IN USED CARS
1924 FORD Ruxtell Axle... $250
1921 CHANDLER $295
1919 FORD SEDAN, Self Starter $125
1922 FORD TOURING ... $85
LIBERAL TERMS
ROY ATWOOD
109 Macdonald Avenue
PHONE RICH. 884

for Economical Transportation
CHEVROLET
CHEVROLET Reduces PRICES
Effective: IMMEDIATELY
LOW TERMS UNDER THE GENERAL MOTORS PLAN
BUY your new car today under the new General Motors Acceptance Corporation time payment plan. Low down payment, easy monthly terms, low interest charges make it possible to buy your new car out of income. You'll save enough money over most other long term finance plans, through buying a Chevrolet on the new General Motors time payment plan to pay for running your car for a year.
Your old car taken as part payment
HERE ARE THE NEW REDUCED PRICES

Touring Car, Now Only	$510
Roadster, Now Only	$510
Coupe, Now Only	$645
Coach, Now Only	$645
Sedan, Now Only	$735
Commercial Chassis, Now Only	$395
Express Truck Chassis, Now Only	$550

All Prices F. O. B. Flint, Michigan
Monett Motor Co.
Macdonald at 15th Telephone Rich. 780
QUALITY AT LOW COST

STRANGE ROMANCE OF BUSINESS BEGAN WITH $400 MORTGAGE ON HOMESTEAD

A FOUR HUNDRED DOLLAR mortgage on an old homestead; the partnership of an ambitious young student of telegraphy and a college professor whose inventive mind turned to electricity; a small electrical shop in Cleveland; out of all these elements of romance a business started which today returns to the names of the first partners with a nation-wide system of fifty-five distributing houses, more than 35,000 customers, and annual sales of $66,000,000—the largest business of its kind in the world.

Elisha Gray, the professor, left his classes at Oberlin, and Enos M. Barton, the young telegrapher, raised four hundred dollars on his mother's home, in order to found the firm of Gray & Barton. The interest on this mortgage, at seven per cent, was payable in gold, for those were the days when things were small but dollars were big.

This partnership was the predecessor of the Western Electric Company, to the Supply Department of which it is now also the successor under the modified name Graybar Electric Company. No other case seems to exist in business history in which a company has reverted to its original designation as a basis for its corporate name after such a span of years and a period of such tremendous growth.

The business in electrical supplies carried on by the Western Electric Company has been set apart from the company's telephone manufacturing department under the Graybar name. Physical separation of the two was completed in 1923, and the growing importance of an identity for the supply business apart from telephone manufacture has led to the new company.

Electrical manufacturing in the days of Gray & Barton consisted chiefly of making various telegraph instruments. There were also bells, buzzers, wet batteries, burglar alarms, fire alarms, and such devices as mercurial thermostats, electric pens, and needle annunciators, some of which were the inventions of Elisha Gray.

Ambitious inventors came to the shop to have models constructed. One of the main problems of Enos Barton, as the guiding business genius of the concern, was the discarding of obsolete devices and the taking on of new ones at opportune times. Mr. Barton developed an uncanny foresight in anticipating the trend of the industry. The annual catalogues of the company of themselves constitute a history of general development.

"The firm's pride, exhibited at the Philadelphia Centennial, was the electric pen. This rather remarkable device was the forerunner of modern duplicating machines. It consisted of a pen, very much like fountain pens of today in appearance, but a needle ran through its center, the point projecting. At the upper end a small electric motor caused the needle to vibrate rapidly. The pen was used for writing on specially prepared parchment paper, thereby causing a succesion of small holes to be punched in the paper. This paper could then be used as a stencil and by going over it with an inked hand-roller, as many duplicates of the original could be made as desired.

The mercurial fire alarm, another ultra modern development of that old-fashioned day, was described as an instrument "whereby a fire sends an alarm on itself before it attains serious proportions. The system has the approval of insurance companies and has stood the test of several years' practical use, during which it has saved a large number of valuable buildings."

Although this sounds somewhat quaint in view of later developments, there were many things which have continued to be efficient and even universally used. For instance, the first application of the electric push-button and annunciator as a floor call for elevator use was manufactured in the seventies under a patent granted to Elisha Gray.

In addition to products of its own manufacture, the company early began to sell an assortment of related products which its customers desired to buy. These supplies were manufactured on a small scale by other shops and such merchandising service was the genesis of electrical jobbing as it exists today.

One of the best sellers was Gray's automatic printer, designed for communication between different places. The printers had keyboards and paper tapes upon which messages were spelled out. Archaic and clumsy as they seem when compared to the telephone, these printers were not without merit fifty-six years ago.

Marshall Field, then a rising merchant of Chicago, was in the habit of calling at the shop to talk with Mr. Barton and to see the latest electrical developments. At one time Mr. Barton was talking about his troubles with returned goods and claims from customers, to which Mr. Field replied: "I have found in my business that what is best for my customers is best for me." And this was also the basis of the business of Gray & Barton—now Graybar Electric.

Picturesque photo of electrical employees taken a half century ago

ENOS M. BARTON PROF. ELISHA GRAY

What Is Your Foot Trouble?

No matter what your foot trouble may be you will find in our Foot Comfort Department a sure way to quick and Permanent Relief.

This Coupon Good For

20c on $2.00 Purchase 40c on $4.00 Purchase
30c on $3.00 Purchase 50c on $5.00 Purchase
60c on $6.00 Purchase
AND SO ON, 10c ON EVERY DOLLAR
Good Only In January

B.-B. SHOE STORE
720 MACDONALD AVENUE

"THIS CAR DOESN'T RUN RIGHT":

The above remark is heard everyday. Perhaps there is just a little adjustment necessary—or perhaps a few dollars will put your car in A-1 shape.

WE NEVER OVERCHARGE

Regular Fellows Come Here

Official Headlight Adjusting

Authorized **Ford** Service

STORAGE—SERVICE—PARTS
Storage by Day, Week or Month

Bob Duke's Garage

Rheem and 23rd Street Phone Richmond 918

SURPRISE PARTY FOR STEPHEN BACHAN

Stephen Bachan was agreeably surprised last evening at his home 1922 Roosevelt avenue, by a group of his friends. The party was occasioned by his fourteenth birthday. Dainty refreshments were served. Games were played by the group. Stephen received many presents.

LEGAL NOTICES

NOTICE

Annual meeting of the Stockholders of the Richmond Odd Fellow's Hall Association will be held at Odd Fellow's Building on January 16, 1926, at 7:30 P. M. for the purpose of:

Election of directors and the transaction of such other business as may come before the meeting.

J. C. DeTOMASO, Pres.
TALITHA EDGAR, Sec.
1-3-T

Gives the Master Touch of the Chef
The Chef's flavoring for home cooking
KITCHEN BOUQUET

Makes home cooking taste like the creation of an expert French chef. Just a dash of Kitchen Bouquet—and soups, stews, gravies and sauces take on a new and appetizing flavor and color. A remarkable liquid flavoring prepared from the aromatic juices of choice garden vegetables.

Macaroni Supreme

2 teaspoonfuls Kitchen Bouquet; ½ package Foulds' Macaroni, 1 large tablespoonful flour, 2 tablespoonfuls butter, 2 tablespoonfuls onion chopped fine, 2 cups milk, cheese. Break macaroni in inch pieces, throw into boiling salted water enough to cover well, and cook until tender. Rinse well in cold water. *Prepare a sauce as follows:* Into a saucepan place the butter and onions and let simmer, but not brown, for ten minutes; then add flour, stirring well. Add the milk gradually and stir until smooth. Put cheese to make one cupful through the food chopper; add the Kitchen Bouquet, and mix well, then add to the sauce. Mix sauce and macaroni together, reheat and serve.

At good grocers everywhere.

If your grocer can't supply you send 10 cents for generous sample bottle.

Booklet with many new recipes sent free.

KITCHEN BOUQUET, Inc.
522 Fifth Avenue New York City

Sirard Rites In San Francisco

Last rites for Henry G. Sirard, world war veteran and brother of Louis G. Sirard of Richmond, were held yesterday afternoon in San Francisco, with the American Legion of San Rafael conducting the services.

Sirard died at his home in San Francisco on Wednesday night while under an anesthetic administered for a minor operation.

LACK OF PATIENCE CAUSES LOSS OF MANY MILLIONS

By S. W. STRAUS, President American Society for Thrift.

A GOOD lesson to learn is that into the scheme of all human progress and all personal upbuilding there must always be a place reserved for patience. It is one of the essential qualities of success.

S. W. STRAUS

No matter how right or how important any plans may be, it requires patience to develop them properly.

Patience has been required in the development of everything worth while. If we look back over our lives we can recall countless instances where we have been helped and strengthened by the restraining hand of patience.

It is well to bear these thoughts in mind in connection with the development of thrift. One reason such vast sums of money are swept away each year in reckless schemes and unsound investments is because so many investors lack patience. They do not want to wait over a period of years for their accumulations to grow. They want their profits quickly. They want to make money fast. They want someone to rub the Lamp of Aladdin and then behold, as if by magic, their small savings grown to great fortunes.

Things that are solid and sound do not attain their growth rapidly.

If you are looking for quick riches, for a fortune over night, you will not find them through the patient processes of thrift.

But through thrift you may assure your future. You may have at hand a comfortable sum of money, which, when opportunity comes, may be the means of building you up to great personal success.

Thrift is a manifestation of patience, and therein lies one of its greatest values.

READ IT FIRST IN THE RECORD-HERALD.

Church and Sunday School

All items and notices which are to appear in this department must be turned in at the office of the RECORD HERALD not later than Friday night.

INTERNATIONAL BIBLE STUDENTS

Meet in Memorial hall, 250 12th street.

Fifth Volume Study at 4:00 p.m.

Public Lecture at 2:45 p.m.

Speaker O. Allison of Oakland who will have a message that will give comfort and hope to all who accept the bible as God's word of truth. You are invited to hear him.

Admission free, no collection.

GRACE LUTHERAN CHURCH

Redmen's hall, Eleventh street and Nevin avenue. S. T. Himes, Ph. D., pastor. Residence 726 Nevin avenue. E. J. Evans, superintendent of the Sunday school.

Sunday school begins at 10 o'clock.

Subject of the lesson "Jesus and Nicodemus." Golden Text: "God so loved the world, that he gave his only begotten Son, that whosoever believeth in him should not perish but have everlasting life." John 3:16.

Christ is here teaching Nicodemus God's plan of salvation. Christ in person represents God the Father to the world. We then have a personal Savior. Each individual is to accept Christ for his own personal salvation. We can have no substitute in this matter.

Instruction in the Catechism during the Sunday school hour.

At the 11 o'clock service the sermon by the pastor will be on the subject, "Christianity is the Best Thing for Man's Greatest Good." This subject is true in every state in life. It will apply to man as an intelligent being, as a moral and spiritual being, as a social being, also as a ruler, a statesman, and last but not least as a sinful being. With the rule of Christianity we would have universal peace and happiness.

Luther league at 6:30 p.m. The topic for discussion: "Great Ideas that Have Spurred People to Action." Isa. 6:1-8; 2Sam. 7:13. C. H. Bastin will lead the meeting.

On Monday evening, January 18, the monthly meeting of the Brotherhood will be held at the home of C. H. Bastin, 1314 Nevin avenue. All men and friends of the church are cordially invited.

All these services are made welcome to friends and strangers.

WESLEY METHODIST EPISCOPAL CHURCH

Corner Ninth and Nevin. C. G. Lindemann, minister.

Sunday school at 9:45 a. m. every Sunday morning. We have classes for adults, young people and children. Bring the family.

At the 11 o'clock service there will be special music by the choir and Rev. Lindemann will have for his sermon theme "The Credentials of the Spirit."

Epworth league at 6:30 p. m. in the Baraca room.

The evening service at 7:30 will be a celebration of the sixth anniversary of the adoption of prohibition as a national policy. There will be a "Big Sing" by the congregation and the Misses Agnes and Alice Pieper will render a duet entitled, "It pays to Serve Jesus." By request of the pastor Miss Agnes Pieper will sing as a prayer hymn "The Old Rugged Cross." The pastor will speak on the subject, "Will Bootleg Booze Bust the Constitution?" In this sermon he will answer some of the lying propaganda of the "Wets." If you want to be able to answer this un-American stuff, come and hear this.

Prayer meeting Wednesday evening at 7:30.

The subject is "The Impulsion of a Great Experience."

Choir practice Thursday evening at 7:30.

Circle No. 3 of the Ladies Aid Society will meet with Mrs. T. N. Calfee, 675 11th street, Wednesday afternoon. There will be the election of officers, and other important business will be transacted. A full attendance is desired. Mesdames Calfee and Nelson are the committee in charge.

You will find a cordial welcome at all our services.

FIRST BAPTIST CHURCH

Tenth street at Nevin, Charles R. G. Poole, pastor.

9:30 a. m.—Bible school; C. E. Parker, superintendent. Classes for all ages.

11 a. m.—Morning worship.

The pastor will speak on the subject, "What is Wrong with Prohibition."

6:30 p. m.—The Baptist Young people will hold their regular meeting.

7:30 p. m.—Great evangelistic meeting preceded by a lively song service. Professor F. F. French will sing a solo.

You are cordially invited to attend the services of this church. Come! Where you will be a stranger but once.

Wednesday, 7:30 p.m.—Prayer and praise service.

COMMUNITY METHODIST CHURCH, SOUTH

Twenty-first and Roosevelt ave. Milton Harlan Greenlee, pastor.

Sunday school 9:45 a. m.—We use graded literature in all departments.

Morning worship 11 a.m. The pastor speaking on law enforcement will use as his subject "Booze Advocates on Trial," Everyone not definitely connected with any other church in this city and who loves "Old Glory" will want to hear this discussion.

Junior Epworth League, 6 p.m.

Intermediate Epworth League, 6:30 p. m.

Seniors 7 p.m.

Evening worship 7:30 p.m. Our evangelist, Rev. R. L. Jackson, will open our revival meeting at this hour. His message will be: "The Master Has Come and Is Calling for You." There will be a twenty-minute song service of Gospel songs led by Rev. M. H. Greenlee who knows how to lead revival singing. In addition there will be a male quartette. Come out and bring the entire family.

All club and other activities will be suspended this week so that everyone will have ample opportunity to attend the revival meetings which will begin promptly at 7:30 each evening during the week. If you hear Brother Jackson once you will want to hear him often. We are arranging for special music each evening besides the great congregational song services. No collections will be taken during these meetings.

The church has been lately refinished on the inside and we have installed an up to date heating system so that everyone will be as comfortable as possible. We cordially invite members of other churches to join in the meetings with us when they can.

FIRST CHURCH OF CHRIST SCIENTIST

Nevin avenue and Twelfth street. A recognized branch of The Mother Church, The First Church of Christ, Scientist, in Boston, Mass.

Holds Sunday services at 11 am. and 8 p.m. Subject, "Life."

Sunday school at 9:30 a. m. A Wednesday evening testimonial meeting at 8 o'clock. The public is cordially welcome. Christian Science reading room in the church edifice is open from 12 to 4 p. m. and Saturday evenings from 7 to 9.

Sundays and holidays excepted.

ST JOHN'S CATHOLIC CHURCH

Mass will be said every Sunday at St. John's church at Stege Junction in the future at 8:30 and 10 a. m. Between the two masses Sunday school will be held.

The Sisters of the Holy Family will conduct Cathechism classes every Saturday morning at 9:30 for the children of the parish and a large attendance is expected.

FIRST CHRISTIAN CHURCH

Sixth and Bissell. F. A. Woten, pastor.

Sunday school, with Miss Mabel Beach in charge, 9:45. Men's class will meet at the church.

Preaching and communion at 11. Sermon, the first of series on "The Character of our Lord."

Special music.

6:15 p. m.—Junior, Intermediate and Senior Christian Endeavor societies.

Christian Endeavor societies meet at 6:30.

Preaching and song service at 7:30.

Special address on the subject, "Has prohibition failed, if so, why?"

Mrs. Ross Calfee will render the evening solo.

Brotherhood dinner and program Tuesday evening, 6:15.

Midweek service, Wednesday night, 7:30.

Organized women, Mrs. Joe Nichol in charge, Thursday, 2:30.

"Has Prohibition Failed?" will be the topic for discussion at the First Christian church tomorrow night by the pastor. He will answer such inquiries as, "Will the 18th Amendment ever be repealed or even modified? Why keep it on the Constitution roll since it has never been enforced and cannot be enforced?" These and several other questions will be discussed freely and handled without gloves.

STEGE PRESBYTERIAN CHURCH

Henry Kendall Sanborne, minister, E. V. Skiles superintendent of Bible school, Mrs. E. V. Skiles, choir director and pianist.

9:45 a. m.—Bible school.

11 a.m.—Morning worship. Message: "Continuance of a Great Work." Choir: "Wonderful Love."

1:30 p.m.—Japanese Sunday school.

4:30 p.m.—Junior C. E.

Leaders Sibyl Hulett and June Skiles. Topic: "When to Say 'No' to Ourselves."

6:30 p.m.—Senior C. E. and Intermediate C. E.

Topics: "Great Ideas That Have Stirred People to Action." Leader Miss Anna Thompson.

7:30 p.m.—Evening worship. Message, "The Failure to Arrest."

Special music, "Joy Among the Angels."

3:45 p. m.—Tuesday, Week day Bible and story hour for young people.

7:30 p.m.—Wednesday. Prayer service and class in Evangelism.

2 p.m.—Friday, Ladies aid.

Saturday, January 23rd food sale at Creeley's store.

A hearty welcome is extended.

CHURCH OF OUR LADY OF MERCY

West Richmond Ave. Rev. William Cleary, pastor.

First mass—7:00 o'clock.

Second mass—9:00 o'clock.

Sunday school, conducted by the Presentation Sisters, immediately after the 9:00 o'clock mass.

REV OBERHOLTZER'S BIBLE CLASS

Meets every Monday afternoon at 2:30 at the home of Mrs. Mary Shoemaker, 1024 Barrett avenue. Rev. J. I. Oberholtzer in charge. The class is open to everyone interested. Bring your Bibles.

ST. MARK'S CATHOLIC

Rev. P. M. Griffin, pastor; Rev. Harold Collins, assistant. Bissell avenue and Tenth street. Services today at 7, 8:30 and 10:30 o'clock.

Sunday school under the direction of Sister of the Holy Family immediately after the 8:30 o'clock mass. Evening services at 7:30 o'clock.

FIRST BAPTIST CHURCH, SAN PABLO

Corner 22nd and Bush street. Rev. Cecil T. Axworthy, pastor. Miss Jewell Jaquythe, organist.

10 a.m.—Sunday school.

Classes for all ages. Clarence J. Dunlap, superintendent; Miss Ivy McCausland, Sunday school pianist.

Morning worship, 11 a. m.

Children's Sermon. "A Talk About Bears." Adult Sermon, "His Will be Done."

6:30 p.m.—B. Y. P. U. meeting. Leader, Miss Jewel Jaquythe.

7:30 p.m.—Divine hour of worship. Sermon by Rev. C. T. Axworthy. "Christ in Current American History." The following questions will be considered:

1. Wines and beer, the way out?
2. China's new headsman; shall we install one?

Anthem by the choir.

Mid week prayer service, Wednesday, 7:30 p. m.

8:30 p.m.—Wednesday. A meeting of the Sunday school teachers and officers.

THE CHURCH OF THE FULL GOSPEL

Three thirty-three Macdonald avenue. C. G. Weston, pastor.

Meetings are being held here in the old fashioned faith, full of the Spirit of God. These meetings are not being held for the furtherance of any denomination or creed, but rather for the salvation of souls and that believers might find a deeper walk with God. Consequently our doors are open to every hungry heart in Richmond and in the neighborhood.

Saturday and Sunday evenings at 7:30, Evangelistic services. Sunday morning Sunday school at 9:45. Church service at 11.

Wednesday evening prayer meeting at 7:30.

FIRST METHODIST CHURCH POINT RICHMOND

W. P. Grant, pastor; Mrs. J. O. Ford, choirster; Mrs. Irene Mythew, organist; Geo. P. Glineberg Sunday school superintendent.

10 a. m.—Sunday school.

11 a. m.—Preaching. Subject: "Where are we at on the 18th Amendment."

7:30 p. m.—A travel talk. Subject, "Italy, Up-to-date."

Brotherhood dinner, Tuesday January 26, 6 p. m. Dr. W. S. Mathews, speaker, subject "Travels in Palestine."

The Long Dollar

THEY say a tight man squeezes his dollar until he makes "the eagle scream."

A wise man makes his dollar stretch. He buys—but he buys wisely, making every dollar go a long way.

He knows that the purchasing power of a dollar has shrunk considerably in the last ten years. He also knows there has never been a time when wise buying paid bigger dividends.

Every day, this newspaper contains information that you should have to increase your buying power. The advertisements are intimate little lessons in everyday *economy*. They teach you how, when and for what your dollar will go farthest.

Manufacturers and merchants tell of their products through the advertisements. Almost every new opportunity is offered through an advertisement. Practically every unusual buy is advertised.

You can *stretch* your dollar to its elastic limit by keeping abreast of the opportunities to get full value.

THE ADERTISEMENTS WILL HELP YOU MAKE YOUR MONEY GO FAR

Strom Predicts Great Strides In Motordom

"This year will witness a greater development in automotive transportation than any one before in the history of this amazing industry," says J. P. Strom, Hudson-Essex dealer.

"It is a brand new motordom even to the old timers. The newer cars reflect engineering achievements which are special and of far-reaching value. The automobile dollar buys still more, and that at a time when automotive transportation is worth more than ever before."

Will Bootleg Booze Bust the Constitution Is Sermon Subject

"Will Bootleg Booze Bust the Constitution?" The question will be the subject of Rev. C. G. Lindemann's sermon at Wesley Methodist church this evening. The service will be in celebration of the sixth anniversary of the adoption of prohibition as a national policy. Brewery and distillery interests in this country and Europe are spending millions to unlify the constitution of the United States, and of the Eighteenth Amendment to the constitution. Rev. Lindemann will talke up some of the statements made and show how false they are. Other features of the service will be special music appropriate for the occasion.

Free X-Ray Diagnosis

For those taking treatments from Dr. A. B. Hinkley, Palmer Graduate Chiropractor. Seven years in Richmond. 340 10th st. Telephone Rich. 169.

Rubber Spats Worn By English Women Protect Light Colored Stockings

Above is pictured the new style of rubber spats being worn by English women to protect the light colored hose now in vogue from mud and dirt splashes. The spats may be folded and carried in a small waterproof case. It is claimed for them that they are more elegant than Russian boots and warmer as well.

Whitney Remains Sent to Stockton

Fred J. Whitney, 61-year-old resident of Richmond, died yesterday morning at his home, 203 South Third street, after a lingering illness. Deceased leaves his widow, Mrs. Anna E. Whitney.

Arrangements are being made with Wilson and Kratzer to ship the remains to Stockton tomorrow for last rites.

EXTRAORDINARY BILL FEATURED AT CALIFORNIA

At the California Theatre today comes a bill of entertainment that is out of the ordinary and one that will be remembered for a long time to come.

For their Stellar stage attraction the Burt Earle, Hollywood Bathing Beauty Revue is recognized as perhaps the biggest attraction now playing the Pacific Coast. Having just completed a coast to coast Tour Manager Reardon immediately contracted them for his Richmond patrons and there is no doubt that today patrons will agree with his judgement.

Burt Earle ever in the search for new ideas to present his musical comedy company in, hit on the Bathing Beauty presentation which embellished with special scenic and lighting effects is as colorful a revue as ever produced. The opening of the act is novel and new. Then the girls are shown in a parade with a musical finish that is a thing of beauty. Altogether there are ten girls and Burt Earle the inimitable ever in attendance. Dainty Edith Swalley with her song numbers, a petite French Danseuse, are high lights of the offering. Their musical numbers with the ten girls all playing a matter of 24 instruments is the big punch. Patrons are assured of a rare treat when they witness Burt Earle and his Bathing Girls.

Lefever, the Master Cyclist, and Americas greatest Siffleuse Hazel Stallings are other acts on this great program.

On the Screen

A cast unusual for even a Paramount picture is seen in Joseph Conrad's "Lord Jim," which Victor Fleming directed for Paramount and which comes as today's screen feature, in conjunction with the big vaudeville bill.

Percy Marmont, known to all followers of the stage and screen, plays the leading, masculine role—that of "Lord Jim," Shirley Mason, one of the most beautiful and popular feminine players in the industry plays opposite Marmont in the part of "Jewel," the half-caste.

Noah Beery plays the brutal sea captain. Raymond Hatton portrays the cruel trading-post manager.

Joseph Dowling in the role of the harbor master. George Magrill and Duke Kahanamoku, internationally known Olympic swimmer, also have important parts. The story of "Lord Jim" was adapted for the screen by John Russell.

Other features on the same program include "Sky Hooks," a laugh sensation; "Kinograms" world news events; Carl Richard's California Orchestra; Larry Canelo, at the organ.

HUNT BODIES IN BIG BARN FIRE

(By Universal Service)

DAVIS, Jan. 16. — Authorities here tonight were investigating the possibility that several lives may have been lost as a result of a spectacular barn fire early today on the farm of Mrs. Jennie Reid northeast of Davis.

No significance was attached to the blaze until a farm hand reported late today he had smelled what he believed was burning flesh. From five to twenty hoboes are usually given shelter in the barn overnight. Owing to lack of water the fire was still smouldering tonight and authorities declared it would be morning before a complete investigation could be made.

Ninety tons of baled hay were destroyed.

Jessie Potts Is Held for Trial

Jessie M. Potts, charged with obtaining money under false pretenses, was held for trial in the Superior Court at Martinez, when he appeared before Justice John Roth yesterday morning. T. N. Calfee, represented the defendant.

Potts was arrested at Riverside on the complaint sworn by Miss Edith Parker of Richmond. Miss Parker alleges that Potts traded automobiles with her and gave her a stolen machine. The car was identified by its owner in Oakland.

Deputy District Attorney H. E. Jacobs, prosecuted the defendant, who it is alleged, is wanted in Alameda county on charges of theft and embezzlement. Bail was fixed at $1,000 cash; Potts was sent to the county jail in lieu of the bail, which he was unable to raise.

Frank Louriero Rites Are Held

Frank Louriero, who passed away on Thursday, was laid to rest at St. Joseph's cemetery at San Pablo yesterday morning following services conducted at the St. Mark's Catholic church at 10 o'clock. The funeral arrangements were under the care of Bert Curry.

The deceased has lived in Richmond for 15 years. He leaves his widow, Mrs. Helen Louriero and three children, Frank Louriero, Richmond, Mrs. Mary Amaral, Chico and Mrs. Frank Davis of Oakland.

HONK, HONK, I'M ON THE AIR PULL OVER TO THE CURB!

"HONK, HONK, I'm on the air—pull over to the curb." This is the salutation which greets radio fans who listen in on WBBM, the Stewart-Warner station, when Nate Caldwell, the station's announcer starts the programs. Caldwell has an automobile horn which he honks to summon his radio listeners, the same as George D. Hay used his locomotive whistle for the "WLS Unlimited" when he was announcer for WLS.

"How's your speedometer?" asks the genial Nate. "All right? Then let's go," and the evening's radio entertainment of WBBM is on.

Sunday at the Churches

ST EDMUND'S EPISCOPAL CHURCH

10th and Barrett. Rev. H. I. Oberholtzer, Vicar.

7:30 a. m.—Holy Communion. Rev. M. R. Terry, celebrant.

9:30 a. m.—Church school.

11 a.m.—Morning prayer service and sermon.

6 p. m.—Y. P. F.

7:30 p. m.—Evening service and sermon.

Tuesday, 4 p. m. Junior Conformation Class.

5:45 p. m.—G. F. S. supper and meeting.

Wednesday, 2:30 p. m.—Women's guild.

7:30 p. m.—Choir practice.

Thursday, 10:30 a. m. Service of intercession and Spiritual Healing.

7 p. m.—Pioneers.

ST. PAUL'S CHURCH SAN PABLO, CAL.

Rev. Joseph Porta, pastor, S. T. L.

7:30 a. m.—Confession.

8:30 p. m.—First Mass, sermon in English.

10 a. m.—Second Mass, sermon in English.

Sunday school every Sunday after 10 o'clock Mass every Friday from 2 to 3 o'clock p. m. The Sunday school is under direction of the Sisters of Holy Family.

Parents are requested to send their children from 6 years of age up to Sunday school every Sunday at 10 o'clock mass and every Friday after public school.

TRINITY EPISCOPAL CHURCH

Corner Washington and Nicholl avenues. Rev. H. I. Oberholtzer, vicar, Rev. O. M. Bailey, curate. Miss Doris Lincoln, organist.

10 a. m.—Church school.

11 a. m.—Morning prayer and address.

7:30 p. m.—Monday, choir practice.

2:15 p. m.—Wednesday, senior guild.

HOPE MISSION

Corner of C and Barrett avenues. Rev. E. A. Watson, pastor.

3 p. m.—Bible school; R. G. Holstine, superintendent.

4 p. m.—Preaching by the pastor in the Spanish language. A cordial welcome extended to all.

FIRST PRESBYTERIAN CHURCH

Corner 12th and Bissell streets, Rev. Earl W. Haney, minister. Sunday at the church. Phone 1728-W. Residence 136 12th st. Phone 1687-W.

Church school at 9:45. Mr. A. H. Poage, superintendent. Classes for all ages.

Morning worship at 11 o'clock. Message by the Rev. E. F. Hallenbeck, D. D., of San Anselmo, subject "The Adventure of Faith." Anthem by the choir, "Lift up Your Heads, O Ye Gates." Solo by Miss Jessie Lambrecht, "One Sweetly Solemn Thought."

Christian Endeavor Societies at 6:30.

Evening worship at 7:30. Message by Dr. Hallenbeck, "Marketing the Priceless," Anthem "Peace I Leave You With."

Tuesday, 7:30—School of Evangelism combined with prayer meeting, conducted by Dr. J. P. Hicks.

Wednesday, 3:30—Story hour for boys and girls.

Wednesday, 7:30. Prayer meeting

LUTHERAN CHAPEL.

"We preach Christ Crucified."

Public worship and Sunday school are held every Sunday morning in the chapel on Tenth street, near Barrett avenue Lester Wessling, pastor; residence 551 Twenty-first street, Elsa Reinecker, organist.

The early service begins at 10 o'clock.

Public service begins at 11 a. m. The sermon by the pastor will have for its subject, "Our Saviour at a Wedding."

The Sunday school teachers training class will meet at the home of the secretary, Fred Hess, on Friday evening.

There are rich blessings for all who attend divine worship. Try it. Begin tomorrow. You will be welcome.

THE EAST RICHMOND PRESBYTERIAN CHAPEL

On 31st street between Clinton and Roosevelt. Sunday school at 9:45. Mr. F. J. Stark, superintendent. You are invited to attend this neighborhood Sunday school.

SEVEN DAY ADVENT CHURCH

Corner of Ohio and 13th street M. Shepherd, pastor.

Sunday at 7:30 p. m. All invited.

POINT RICHMOND BAPTIST MISSION

Located at Scenic and Washington, Jesse L. Smith, pastor; Fred H. Huckaba, Sunday school superintendent.

Sunday school for boys and girls of all ages at 10 a. m.

Preaching service at 11 a. m every Sunday morning.

Evening services at 7:30.

Everyone is welcome to worship with us.

SALVATION ARMY

7:30 p. m.—Open air service.

8 p. m.—Christian Praise meetings.

Sunday 11 a. m. Holiness meeting.

2:30 p. m.—Sunday school and Bible class.

6:30 p. m.—Young People's Legion.

7:30 p. m.—Open air services.

8 p. m.—Salvation meeting in the hall.

Good music and song. The public is cordially invited.

RICHMOND UNITY CENTER

Richmond club house at 11 a. m.

Mrs. Jas. T. Narbett will be the speaker.

EVERYMAN'S BIBLE CLASS

Meets at the church. Owing to the cold mornings and being difficult to heat the Richmond theatre in time for the Everyman's Bible class, the class will meet at the First Christian church till further arrangements can be made for the winter months. The class will continue undenominational in its policy.

*PM NO PAINTER. Advt.

READ IT FIRST IN THE RECORD-HERALD.

Richard Dix Is Starred in Film At the Richmond

Fans who saw Richard Dix, featured with Bebe Daniels, in "Sinners in Heaven," know that he has arrived at full-fledged stardom. In "Manhattan," coming to the Richmond Theatre today, Dix makes his first appearance at the head of his own company.

"Manhattan," a Paramount picture which Paul Sloane and Frank Tuttle adapted from Jeffery Farnol's novel, "The Definite Object," deals with the life of a rich, young New Yorker, who in search of excitement, gets himself mixed up in the gang life of New York's "Hell's Kitchen." A beautiful romance developes with Jacqueline Logan furnishing the feminine appeal.

A cast of stellar proportions has been selected to support Dix. Besides Miss Logan, Gregory Kelly, well known on the stage for his work in the Tarkington plays, "Seventeen," "Tweedles," "Clarence," etc; George Seigmann, in a "heavy" role; Gunboat Smith, the old war-horse of the ring; Oscar Figman, Edna May, Oliver Alice Chapin and others have prominent parts.

R. H. Burnside directed the production, his first screen work.

Other features on the same program include "Framed," a Lloyd Hamilton "laugh month" comedy; "Kinograms" world news events.

PHILLIPS IS GIVEN DIVORCE

Superior Judge H. V. Alvarado at Martinez, yesterday granted Hale Phillips, Richmond fireman, an interlocutory decree of divorce from Mrs. Louise Phillips. Mrs. Phillips was denied separate maintenance by Judge Alvarado, for which she had filed suit originally.

The suit was heard befort Judge Alvarado a week ago and he took the case under advisement until yesterday, when he granted Phillips the divorce and denied Mrs. Phillips separate maintenance. Both charged cruelty in their suit. The Phillips were married but three months.

Phillips was represented by H. E. Jacobs and Mrs. Phillips retained Attorney Will E. Robenson.

Harry Marcus, Inc.
Richmond's Money-Saving Department Store
325-333 Tenth Street.
125-1mo.

Theosophical Talk At W. O. W. Hall

The Theosophical lecture given every Sunday evening in W. O. W. hall will be presented this evening by J. F. Verner of San Francisco. His subject will be "The Problem of Love and Hate." The service will start promptly at 8 o'clock.

RICHMOND THEATRE
Direction West Coast Theatres Inc.
Playing The Big Pictures You May Have Missed!
TODAY ONLY!
It's A Thriller!
Richard Dix in "MANHATTAN"
An adventure-romance, sizzling with thrills and fun.
Lloyd Hamilton Comedy
"Framed"
"Kinograms"
Continuous Sunday
Adults 15c — Children 10c

12TH ST THEATER
FORMERLY THE ORPHEUM
Oakland, Cal.
7 NIGHTS—WED. and SAT. MATINEES
Starting Tomorrow Night
THE HENRY DUFFY PRODUCTIONS INC. PRESENTS
HENRY DUFFY
IN GEORGE M. COHAN'S LATEST COMEDY
The Song and Dance Man

2:15—Matinee Wednesday and Saturday, 50c 75c, $1.00, Plus Tax
8:15—Every Night, 50c, $1.00, $1.50, Plus Tax
Box Office Open 9:30 A. M. to 9:30 P. M.
Telephone Oakland 3888

TILDEN LUMBER CO.
E. M. TILDEN, President
PRICE — QUALITY — SERVICE
Office and mill—15th and Nevin, Richmond, Calif.
Phone. Rich. 81.
Yards: Oakland, Berkeley, Richmond, Crockett

"Watch The Cream Line"

One Hundred per cent PURE
OUR cows graze in fresh, green pastures. They drink pure spring water only.
The result is sweet milk, rich and creamy to the nth degree, and absolutely pure!
You are always assured of fresh milk—and pure milk—for drinking and cooking purposes.
Order a Bottle Today!
Pure Wholesome Milk and Cream
PHONE RICH. 1938
"We Deliver To Your Door"
San Pablo Milk Producers
San Pablo, California.

Ask for KRAFT CHEESE At your dealer's

Here Today Only!
CALIFORNIA THEATRE
DIRECTION WEST COAST THEATRES, INC.
Here Today Only!
ON THE SCREEN!
The Greatest Adventure Story Of the Sea

"COMEDY" "NEWS"
VAUDEVILLE THE PICK OF ALL THE CIRCUITS
A Bill Rampant with Comedy, Beauty, Song and Pep!
ON THE STAGE!
ATTRACTION EXTRAORDINARY!
GIRLS—MUSIC—LAUGHTER AND SCENIC SPLENDOR
BURT EARLE
AND HIS
Hollywood Bathing Beauty Revue
10—Beautiful Girls—10
A RIOT OF COLOR, MUSIC AND GIRLS
Hazel Stallings "America's Primier Whistler"
LEFEVER "Master Cyclist"
CARL RICHARD'S CALIFORNIA ORCHESTRA
LARRY CANELO AT THE MAMMOTH ORGAN
VAUDEVILLE AT 3:30—6:15—9
SCREEN FEATURE AT 1.55—4:40—7:15—10
COMING! MONDAY TUESDAY! A WESTERN EPIC OF THE CATTLE RANGES "SUNDOWN" with BESSIE LOVE—ROY STEWART

Now
$845
F. O. B. Detroit
Chrysler "58's" astounding new low prices deal a body blow to anything even remotely seeking comparison.
For months past Chrysler "58" has outsold everywhere, as fast as demonstration proved its unmatched abilities of 58 miles per hour, 25 miles to the gallon of gasoline, and its pickup of 5 to 25 miles in 8 seconds.
Such supreme performance, joined to characteristically Chrysler comfort and beauty, fix Chrysler "58", now at these new low prices, more unmistakably than ever, the utmost value in its price class.
Touring Car $845
Roadster - $890
Club Coupe $895
Coach - $935
Sedan - $995
All prices F.O.B. Detroit, subject to Federal excise tax.
CHRYSLER "58"
Curry Auto Sales Co.
1401 MACDONALD AVENUE

STOREHOUSE IS LEADING S. O. PIN CRASHERS

The Storehouse is now leading the Standard Oil Bowling league according to the figures released by J. W. Dietrich, secretary of the league. Barrel House number two and the Labor Department are tied for second place with a total of 28 games played; 18 were won and 10 were lost. The Storehouse chalked up 19 wins and 9 defeats. Following are the standing of the different clubs:

Teams Standing at the Finish of second round of schedule:

	W	L	Pct.	Ave.	Hi	
Storehouse	19	9	.678	805	872	
Barrel House, 2.	18	10	.642	854	977	
Power-Dept	18	10	.642	851	101	
Labor-Dept.	13	15	.464	807	1083	
Shook-Factory	13	15	.464	788	946	
Barrel House, 1.	12	16	.428	816	987	
Boiler-Shop, 2.	12	16	.428	783	882	
Boiler-Shop, 1.	7	21	.250	802	903	

'Red' Grange and Team Defeat Los Angeles Tigers

LOS ANGELES, Jan. 16.—George Wilson led the Los Angeles Tigers coast collegians against "Red" Grange and his Chicago Bears yesterday, but the visitors trampled the home boys in the dust to the tune of 17-7. The Tigers made their touchdown in the last few minutes of play in the fourth quarter.

Grange and Wilson played almost all of the two halves and were given a great ovation by the 75,000 fans that filled the stands. The crowd was said to be the largest that ever attended a football game on the Pacific Coast.

George Wilson, University of Washington's All-American fullback, played brilliantly in the opening quarter for the Tigers and out-classed the mighty "Red" Grange.

+I'M NO PLUMBER. Advt.

—RAGS WANTED—

Sportographs

NEVERS GETS NEW OFFER

SAN FRANCISCO, Jan. 16.—Mike Bolan, promoter of professional boxing, has offered Ernie Nevers $12,000 for services during the coming season. Ernie will return from Florida soon this week from his unsuccessful entrance into pro football.

CUBS TO PLAY HERE

The Oaks will face the Chicago Cubs for two games, Manager Del Howard announced today at Los Angeles. The Cubs are scheduled for six games in the bay regions, two with the Mission club. The two with the Mission clubs. The first game with the Oaks will be on March 27, and the second on Sunday morning, March 28.

RAIN AT GOLF GAMES

SAN ANTONIO, Jan. 16.—Rain interrupted with the Texas open golf championship matches, here today. Play on the final 36 holes will be completed Sunday. Mac Smith, the famous New York pro is leading the field with a 138. Smith topped his card yesterday with two 69's for the 71 par course. Bobby Cruikshank of Chicago is trailing second with a 141.

BROOKLYN ROBINS

NEW YORK, Jan. 16.—The fans who backed the Brooklyn Robins in the 1925 season are wondering what happened. According to announcement sent out from the offices of the club, only twelve of the regular team of 1925 will appear for spring training. Vance, the pitcher, is included in the list that will start training at Clearwater, Florida on February 22.

U. C. WINS CAGE GAME

"Nibs" Price's California cagers won their first conference game from the University of Southern California 37-7, at the Oakland Auditorium Friday night. The Bruins shewed a pass system that the Trojans were unable to stop and repeated hole shots were thrown. Francis Watson was the boy who did the long shots. The Trojans were playing the defensive throughout the game.

+I'M NO DOCTOR. Advt.

CHARLES HOFF, WORLD'S BEST POLE VAULTER AND AN ALL-AROUND ATHLETE, ARRIVES WITH HIS BRIDE

Hoff, holder of the world's pole vault record, has arrived from Norway on his honeymoon and will remain for three months during which time he will meet the best American athletes. He is a versatile athelet, as is shown by his program for his first appearance in New York. He will enter the pole vault, a 600-yard special and an international relay. In the latter event he will run with Adrian Paulen of Holland, Hubert Houben of Germany, and a Canadian.

GOLDEN GATE GROUP HOLDS SESSION

The first meeting of the Golden Gate group of the Camp Fire Girls was held Friday afternoon in the City Hall. Mrs. H. P. Martin and Miss Gladys Nunn are the guardians of the group. An extensive program was outlined and Eunice Gray and Virginia Donnelly were appointed to take charge of the refreshments for the next meeting.

The club meets every Friday afternoon after school in the city hall.

Y.M.D. Volley Ballers Defeat Baptist Team

The Y. M. D. volley ball team routed the Baptist in two games last night at the Y. M. C. A. The first game ended, Y. M. D. 15, Baptist 11; the second game resulted in the score of 15-3 for the Y. M. D.

Both games were the most interesting ever staged at the local Y. M. C. A. Park for the Baptist did the heavy work while Vargas, Merling and Cunningham were the star men for the Y. M. D.

Following the games the Roger William Comrade club, one of the Y. M. C. A. clubs, held its meeting at the clubrooms. Manuel Evis presided at the meeting.

'SQUEEZED' JUG FOR EVIDENCE

Joe Agrata of Stege, arrested by County Dry Chief Merton Groom when he arrived at the Giocchimo Ricci resident with five empty barrels, during a raid yesterday, pleaded not guilty to illegal possession of liquor. The dry chief claims he "squeezed" the barrels and gathered a pint of whiskey.

Bert Scoble of the Yager apartments will leave for Sacramento Monday, where he will attend to business for the Liberty Life Insurance company.

+I'M NO DENTIST. Advt.

CAMP, MATHEWSON, BAKER AND WREN FIRST FOUR SPORT IMMORTALS TO BE HONORED IN HALL OF FAME

Above are pictured four of the immortals of the world of sport who are to be the first to be honored in the sport bay in the nave of the Cathedral of St. John the Divine in New York. At the left (top) is Walter Camp, originator of the now famous daily dozen and perhaps the most revered man in the world of sport. At the right (top) is Christy Hathewson, most beloved of baseball players. Below (at left) is Robert D. Wrenn, Harvard football star and one-time national tennis champion. At the right is Hobey Baker, Princeton hockey and football star, who was an aviator with the A. E. F. Baker was killed in a practice flight the day after the Armistice was signed.

TOD MORGAN TO GO EAST

Tod Morgan, junior lightweight champion of the world, is considered one of the best pieces of fighting machinery developed on the coast. Tod's father used to own a saloon and gambling place in the town of Vallejo. Tod soon learned to use his fists. He was a good looking prospect and under the careful managing of his father, soon climbed the pugilistic ladder of fame.

Tod won the junior lightweight title from Mike Ballerino, Los Angeles, by scoring a technical knockout. In his next three fights he also scored technical knockouts while in his last fight with Stewart McLean he displayed plenty of class in winning from the tough St. Paul boy.

After a couple of months rest the pride of the West is going east and there's no doubt but that he will take New York by storm for the local flash has got a fighter's heart and is one of the few fighters who stands erect, while in ring engagements.

Schwartz Insurance Case to be Tried in U.S. Federal Court

Mrs. Alice Schwartz's suit against the Northern Life Insurance company to recover $25,000 insurance on the life of her husband, Charles H. Schwartz, who committed suicide after killing Henry Barbe, wandering evangelist, in a Walnut Creek manufacturing plant, has been transferred to the Federal courts for trial on orders of Superior Judge Percy S. King, sitting in Oakland.

The transfer of her suit was made on the ground that the two parties reside in different states, the insurance company being a Washington corporation.

LURED FROM LAW BY JAZZ; NOW RULES RADIO STATION

There was not enough romance in musty legal books, briefs and court citations for Charlie Garland. Two years in the law school of the University of Mississippi was enough of Blackstone for the former Water Valley, Miss., boy. The lure of a jazz band took him from the law to music—and he now is the ruler of a radio station—WBBM, Chicago, the Stewart-Warner station. He has run the whole gamut of composer, radio, musical comedy producer, organist, baritone singer and pianist. At the Stewart-Warner station he not only is the director, but he plans the programs, and does a heap of entertaining himself with his melodious baritone voice and on the piano. In other words, he does his own stuff, as well as directing others.

"If it hadn't been for that jazz band down in Dixie," said Garland. "I would be appealing to the courts instead of to the radio fans."

BILLY'S UNCLE

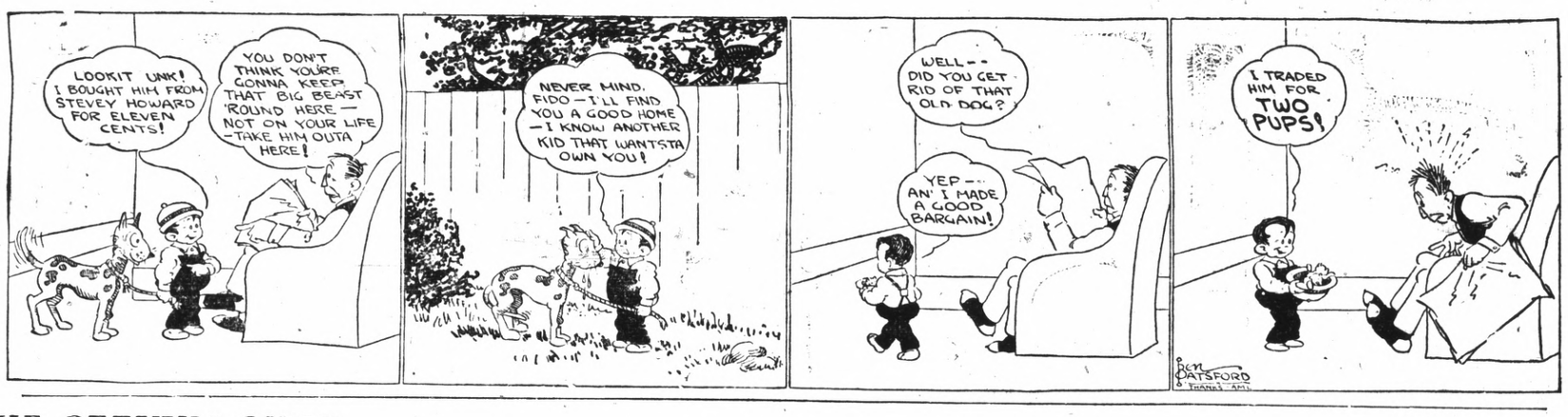

THE GEEVUM GIRLS

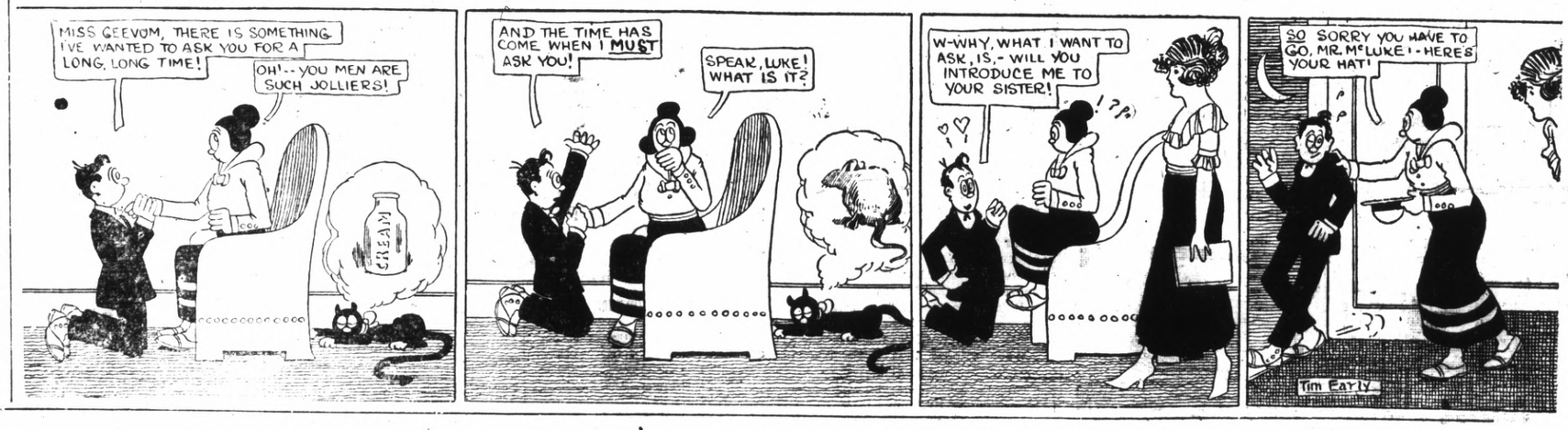

Hitt and Runn—Yes, and it's 2 to 1 That Bull Won't Make the Mistake Again!

BY HITT

No matter what you may wish to buy or sell—make use of The Record-Herald's "Classified" columns. All ads are CLASSIFIED in groups to make this a quick finding section as well as a profitable one.

CLASSIFIED ADS

Unlimited opportunities present themselves daily in the form of "Classified" Ads. Do you take advantage of them? Today's opportunities is tomorrow's profits Read them now.

ADVERTISING RATES CLASSIFIED

1c Per Word Per Day
Minimum Charge 35c

Classified Index:

1. Lodges and Meeting Notices.
2. Lost and Found.
3. Special Notice—Personals.
4. Help Wanted—Situations Wanted.
5. Automobiles.
6. Business Directory.
7. Business Opportunities, Investments.
8. For Rent—Rooms, Houses Apartments and Flats.
9. For Sale—Miscellaneous.
10. Wanted—Miscellaneous.
11. Real Estate for Sale.

1—Lodge and Meeting Notices

SONS OF ST. GEORGE—Gladstone Lodge, No. 531, meets first and third Tuesday at Memorial Hall at 8 o'clock p. m. Banner, Secretary; R. F. D., Box 147, Richmond, C. Badcock, president.

GOLDEN GATE COUNCIL, No. 3, Junior O. U. A., meets Wednesday nights, in the small hall in W. O. W. Hall. O. H. Benne, Recording Secretary, P. O. Box 1121, Richmond, Calif.

NATIVE SONS—Of Golden West, No. 217, Edward Peterson, Stege, President; R. H. Cunningham, Secretary 520 Ohio Street, Meeting nights, first and third Tuesday of the month. Meeting place, Redman hall Eeleventh Street and Nevin.

KNIGHTS OF PYTHIAS — Richmond Lodge, No. 13 meets every Wednesday night at K. of P. hall, 5th St., near Macdonald. Visitors always welcome. Mitchel Slosilo, C. C.; F. G. Blackhart, K. of R. and S.

2—Lost and Found

LOST— SILVER GREY PERSIAN Cat. Return to 5208 Nevin Ave. or 1107 Macdonald; reward. 1 12 3t

LOST—JANUARY 1, 1926, OPERator's license on Macdonald avenue. Return to 1900 Clinton avenue.

FOUND— LADY'S FUR NECK piece. Owner can have by proving property and paying for this advertisement. Call at No. 3 Fire Station, Nineteenth and Barrett.

3—Special Notices, Personals

LEADING CLUB, largest, most reliable for lonely people; confidential descriptions free in plain sealed envelope; thousands wealthy members; if sincere, write; established 20 years. Old Reliable Club (name copyrighted.) Mrs. Wrubel, Box 86, Oakland, Calif. 4 26 tf.

4—Help Wanted Situations Wanted

WANTED—NURSING AT PRIVate homes, maternity or otherwise. Call at 233 14th Street or Phone Rich. 149-J.

Record-Herald want ads bring quick results—Try one.

READ IT FIRST IN THE RECORD-HERALD.

Palace Laundry
327 2nd St., Richmond, Cal.
A first class Chinese Laundry
Work called for an delivered.
Exceptionall low prices
Phone Rich. 1286-W

LAMBRECHT'S
Wood, Coal and Breccettes
Building Materials
HAY and GRAIN
C. J. Lambrecht
Office 2207 Macdonald
YARD PHONE RICH. 1192
PHONE RICH. 1088

6—Business Directory

SAFETY FIRST—
Your clothes are insured every moment they our out of your house.
C. O. D. CLEANERS AND DYERS
(Established 1909)
WORKS 2409 MACDONALD
PHONE RICH. 683

ZEB KNOTT
Sherwin-Williams Paints, Stains and Varnishes
All Grades of Wall Paper
PAINTING AND PAPER HANGING
319 North Seventh Street
ALL WORK GUARANTEED

I make and acknogledge all kinds of legal papers; deeds mortgages contracts, leases, etc. Homes for rent, fire insurahce.
H. G. STIDHAM
NOTARY PUBLIC
168 Washington Avenue
Office Phone 868; Res. Phone 920

"LET MAYER DO IT" IF YOU want your old suit made like new. Phone 452; cleaning, mending, repairing, or pressing. Work called for and delivered. Mayer's American Cleaning Works, 1113 Macdonald Avenue 4 11 tf.

IF ANY RESIDENT OF RICHmond knows of families in distress or need, kindly report same to the Societies handling relief. Phone Richmond 1340 or Richmond 335 3 25 tf.

7—Business Opportunities, Investments

WILL GUARANTEE SALARY OF $50.00 per week and furnish auto to several men selling excellent Ford accessory. Address Salesmanager, 670 Broadway, Granville, Ohio.

$10.00 TO $50.00 QUICKLY
To The Many Workers
Rates lowest. No security, no publicity. Best and most private terms. What National banks do for big business, we do for the man or the woman who works.
H. L. DRAKE.

8—For Rent—Rooms. Houses, Apartments, Flats

2-3-4 ROOM APARTMENTS
FURNISHED & UNFURNISHED
RATES $25.00 TO $50.00

THE WESTDIN
24TH & RHEEM
STEAM HEATED—BEST IN CITY

THE ANDRADE
20TH & GAYNOR
STEAM HEATED

THE WATSON
RHEEM & 23RD

APPRAISAL & SALES CORPORATION
2234 Macdonald Ave. Phone R2200

HOUSE FOR RENT—FURNITURE for sale. Bargain, 251 Seventh St. 1 10 3t.

FOR RENT— 4-ROOM HOUSE, prefer one small child, or none. $20 month. Apply at 135 Ripley Ave. 1 10 3t

FOR RENT—FURNISHED FOUR room cottage, bath, kitchenette, large attic, garage. $35.00. Light and water free. 2831 Florida St., near Pullman avenue.

FOR RENT—THREE ROOM MOdern Apt. Flat, garage, 2530 Soito Avenue. 1 8 1mo

FOR RENT—Six room upper flat, modern, hardwood floors. Inquire 508 Bissell avenue.

FOR RENT—4 room house, bath, large yard, San Pablo, Phone Richmond 715-W. 12 30 3t

FOR RENT—Four room house with bath. Large yard. Phone, Rich. 1715-W.

FOR RENT — LARGE, SUNNY, well furnished room for rent, in heart of business district. Rent reasonable. 907 Macdonald avenue.

FOR RENT—THREE ROOMS, 2 wall beds and garage $20.00. 1018 Florida St., near 10th St.

FOR RENT—FIVE ROOM BUNGalow, bath $25.00, 137 South Second St., near Ohio St.

FOR RENT—FOUR ROOM COTtage, bath, gas, elect. $15.00 per month. Apply Gnaga, 146 Washington Ave. 3 31 tf.

FOR RENT — 3 ROOMS AND garage $16.00. Apply 789 11th St.

PIANOS FOR RENT
You can rent a piano by the month from A. Winters at 11th and Macdonald. 7 10 tf.

READ IT FIRST IN THE RECORD-HERALD.

9—FOR SALE— Miscellaneous

FOR SALE — TOGGENBURY Goats and pure bred buck. Ed Thomas, Rodeo, Calif. 1 13 6t

FOR SALE— ESSEX COUPE '23 A-1 $325, terms. 141 13th St. 1 12 3t

FOR SALE IMMEDIATELY, 1924 Chevrolet touring, A-1 condition. A real buy $225.00 cash or terms. West Side Garage, Point Richmond. 14 3t

FOR SALE—BARBECUE AND REfreshment stand. Good trade. 5 year lease, stock, and fixtures. Also four room modern bungalow in rear. $1300 for cash. Rent $50.00 per month. Call any day between 7:30 a. m. and 9:00 p.m. at 188 San Pablo Ave., El Cerrito or Phone Berk. 6063. 8 22 tf

USED CARS FOR SALE
1923 Ford roadster, good condition, cord tires.
1923 Ford touring, good condition cord tires.
1923 Maxwell coupe, new paint,
C. C. KRATZER
10th and Bissell
9-5-

11—Real Estate For Sale

ONLY $150 DOWN— Buys new modern bungalow in Berkeley Park, adjoining Thousand Oaks. Corner lot. Wonderful view. Bargain. Phone Mr. Blabon, Rich 841. In evenings phone Ashberry 1388. 1 13 3t.

FOR SALE—INCOME PROPERTY on Macdonald Ave., for sale. 25 ft. frontage. Price $1750 cash. Bring 18 per cent. Apply Box 25.

FOR SALE—BY OWNER, BETTER terms. Four charming bungalows in Albany on transportation. Lots or good paper considered. A. E. Camp. 672 35th Street, Oakland. Phone Lakeside 1688, evenings Piemont 5464-J.

I. B. McKENZIE
REAL ESTATE — INSURANCE
1202 Macdonald Ave. Phone 632
$3500 — 4 rooms bath, modern 1 1-2 lots, garage, $350.00 down. Bal. like rent.—(10)
$3150.00 — 5 rooms, modern 2 blocks from Macdonald Ave. 4 bloks to school, Hardwood floors in 2 rooms, garage 56 ft. lot, a baragin, $1000.00 down, Bal. like rent.—(23)
1—30x105 corner lot close to Grant school, $550.00.
2—25x100 Grand View Terrace. $700. for both.
1—25x112 1-2 Macdonald Ave., Business property, $5,500.00.

H. L. HAWKINS,
Sales Manager
1202 Macdonald Ave. Phone 632

Dr. A. B. Hinkley,
X-Ray Chiropractor
Palmer graduate. Seven years in Richmond. FREE nerve pressure detector service. Phone Rich. 169. 340 10th st. opposite new Odd Fellow's Building.

SPECIALS FOR FEW DAYS ONLY!
Reg. $12. Easels, per doz. $7.75
Reg. $3.50 Folders, doz. $2.00
2—8x10 in 10x14 folders $2.50
PRATER'S STUDIO
255 12th Street

WHEN IN A HURRY
Call a Yellow Cab
Phone Rich. 10
Better Service, Lower Prices
RICHMOND YELLOW CAB CO.
Walter Krantz, Prop.

11—Real Sstate For Sale

MONEY TO LOAN
ON REAL ESTATE

Macdonald Avenue Lot—$300
25x200. Runs from street to street

$2250—TERMS
6-room modern house on one lot in Pullman district.

$5250—TERMS
Beautiful Spanish type, 5-room bungalow on two lots. This place is only few months old and near center of business district.

$1750—$250 DOWN
5-room house and garage. Plaster. Close in.

$750—TERMS
2 lots, few blocks from City Hall, on 29th street.

SPECULATORS TAKE NOTICE
$1750—TERMS
Two corner lots, one block from the bank. Best buy, in big city.

MONEY TALKS
$2250—TERMS
4 lots, two blocks from Elks building. It takes money to make money and these lots 50 feet off 10th street.

$4500—$350 DOWN
Beautiful brand new stucco bungalow with hardwood floors, book cases, fire place and breakfast nook, shower bath.

YES, I HAVE OTHERS
FRANK S. FOSTER
WITH
LEO PERSICO
1015 MACDONALD AVENUE
OFFICE PHONE RICH. 54
EVENINGS PHONE 733

January Special
Permanent Waving
$17.50
Parisian Beauty Parlor
Edna Yager, Prop
1107 MACDONALD AVENUE
Telephone Rich. 323

DODGE BROS.
MOTOR CAR OWNERS ATTENTION!
I Specialize on Dodge Bros. Motor Cars—Expert Electrician
All Work Guaranteed
30 Ninth Strett
Gus' Garage
PHONE RICH. 1688-W
HOME PHONE RICH. 2059-J

EARL COREY'S FORD GARAGE
LET US RECOVER YOUR OLD TOP
Genuine Ford Batteries
CERTIFIED USED FORDS
See EARL for Service
SAN PABLO AVENUE AT CYPRESS
El Cerrito, Cal.
RICHMOND 243

11—Real Estate For Sale

BURG BROS., Inc.
BARGAINS
7 NEW BUNGALOWS
$2750. 3250. 4000. 4500. 4750. 5500. 6500. — with all modern up-to-date features, are nearly completed. These houses were built to sell the lots and not for profit. You save from $500 to $1000.
EASY, CONVENIENT TERMS
Special: 4-Rm. Cottage $2500
$50 Cash, $25 per month.
Why waste your money on rent receipts?
BURG BROS., Inc.
309 23rd St. Richmond 730
Realtors Richmond, Calif.

PAULSEN'S
TIPS!

$275 DOWN— 4 room plastered house in Grant School District. Large garage. A good buy at $2850 $275 down. $30 a month.

A STEAL AT $2850—5 room modern house, built-in fixtures, and in fine condition. 2 lots. Worth $4000. Only $750 down. $25 a month.

2 Corner lots on Esmond Avenue, all street work in and paid. Only $695.

PAULSEN REALTY SERVICE
California Theatre Building
Telephone Richmond 825
Night phone: Rich. 322-W

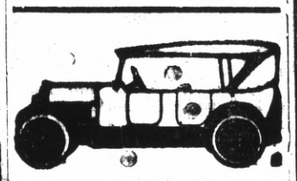

All Work Guaranteed
Auto Tops
Reasonable Prices
SIDE CURTAINS
Work called for and delivered.

SEATS CUT DOWN FOR CAMPING

The American Auto Top Company
H. R. RUSSELL, Prop.
248 14th Street

NOTICE
My wife, Mrs. Myrtle Burris, having left, I will not be responsible for any debts contracted by her after this date. Signed
1 9 6t. H. A. BURRIS.

11—Real Estate For Sale

ONLY 2 LEFT
Out of 8 we are building, you will be surprised at the values we are giving. We will be glad to prove to you that we are offering the greatest home values ever offered in Richmond.
5 Rooms $4250
A complete up-to-date home, with hardwood floors, fire place, breakfast room, lots of built-in features, garage. On big 50x120 foot lot, with new street work included in the price. Terms!! We are asking ONLY $200 DOWN, but if you haven't that much right now, come to see us anyway. If you like the home we will find a way for you to get it. See J. B. Corrie.

B. SCHAPIRO & CO.
1002 Macdonald Ave.
(over Martin's Griff)
PHONE RICHMOND 902

E. P. VAUGHAN
REALTOR
Phone Rich. 233 915 Macdonald

LOTS! LOTS! LOTS!
BARGAIN—Two Lots on Barrett Avenue, close in above 7th street—The price is so low it will surprise you. Come and see.
NOW IS THE TIME THE WISE ONES ARE BUYING
E. P. VAUGHAN
Phone Rich. 233 915 Macdonald

MORE DINING CARS
To
SACRAMENTO
Now
Leave OAKLAND
8:10 a.m. & 5:30 p.m.
SACRAMENTO SHORT LINE

ARE YOU SICK?
HAVE YOU EVER TRIED CHINESE HERBS?
We have herbs which will give you permanent results for gall stones, asthma, goiter, stomach and liver trouble, weak kidneys, rheumatism, constipation, heart trouble, diabetes, high blood pressure and general tonic to build up your run down condition.
Chew & Chew Herb Co.
Main Office
2488 MISSION ST., S. F.
Branch Office
1424 MACDONALD AVE.,
Richmond, Calif.
HOURS: 3 to 6 p. m.
SUNDAYS—9 a. m. to 1 p. m.

LOS ANGELES, CALIFORNIA
HOTEL LEE
WM. B. CLARK, PROPRIETOR
SIXTH AT FIGUEROA ST.
Phones 107435 P6010GF

Service, not unlike a well appointed, generously conducted home, without ostenation.

Commercial-Residential

Location central and unexcelled

Modern, European

Rates $ 1.50 Without Bath 2.00 Up With Bath

William Best Clark, Proprietor

GARAGE ADJACENT

Wilson AND Kratzer
Funeral Home
Lady Attendant
Ambulance Service
705 Bissell Ave. Phone 113

CHINESE EXPERT HERBALISTS
How to Get the Best Results and Keep Well.
Chang & Kong
Our specially imported herb remedies of over 3000 varieties have been used in China for centuries They positively relieve the various diseases whether your ailment be of the lungs, stomach, heart, liver, kidneys, bladder or if you are afflicted with indigestion, asthma, catarrh, blood poision, (including blood disorder and high and low blood pressure,) rheumatism, appendicitis, piles, female affliction or any other known complain, our wonderful herbs will not only give immediate relief, but will absolutely cleanse every impurity from your system by our Chinese Herb specialist. All ailments of whatever nature successfully treated by our wonderful, life-giving Chinese herbs.
When your case is given up as hopeless by others, give us a trial.
Many testimonials by people who have been cured by our herbs. Herbs sold. Prices Reasonable. Consultation Free.
HERB SPECIALISTS
901 Clay St., Corner 9th St.
OAKLAND, CALIF.
Hours 8:00 a. m. to 8:00 p. m. daily
Sundays, 8 a. m. to 2 p. m.

LEGAL NOTICES

NOTICE TO VOTERS

Every person entitled thereto must register during the year 1926, thirty (30) days before Election at which he or she may desire to vote.
Registration for Municipal Elections and Towns of Sixth Class closes March 13, 1926.
Registration for August Primary Election closes July 31, 1926.
Registration for General Election closes October 2, 1926.
Make application for registration to the County Clerk or any of his deputies.
J. H. WELLS, County Clerk, of Contra Costa County, California.
Dated: January 1, 1926.
The following persons are Registration deputies:
A. C. Faris (Chief), City Hall, Richmond.
L. W. Brougham, City Hall, Richmond.
E. A. Burg, 309 23rd Street, Richmond.
G. P. Glineburg, Standard Oil Co.
Miss Nannie L. Nesbit, 621 Bissell Ave., Richmond.
H. G. Stidham, 163 Washington Ave., Richmond.
M. J. Gordon, 321 Macdonald Ave., Richmond.
H. O. Watson, 311 10th St., Richmond.
Miss Georgia Johnson, 431 10th St., Richmond.
Mrs. Mary B. Moyle, 152 Washington Ave., Richmond.
Mrs. Ethel Butler, 600 Ripley Ave., Richmond.
Mrs. Kathleen Maroney, 1215 Macdonald Ave., Richmond.
J. A. Long, 1019 Macdonald Ave., Richmond.
Miss Norine Lee, 535 Macdonald Ave., Richmond.
Margaret L. Gately, 241 Cypress St., Richmond.
Mrs. Flora O. Adams, 500 Eureka Ave., El Cerrito.
Mrs. Alice M. Morris, City Clerk, El Cerrito.
Miss Fay A. Breneman, San Pablo Ave., El Cerrito.
John Sandvick, Corner Kearney and Potrero Ave., El Cerrito.
Catherine Sandvick, Corner Kearney and Potrero Ave., El Cerrito.
Mrs. Marion M. Wright, 208 Liberty St., El Cerrito.
M. Isabel Shriner, 21 Kensington Road, Kensington.
E. O. McWayne, Orinda.
Mrs. Lillie M. Whisler, San Pablo.
C. E. Whisler, San Pablo.
Frank Silva, San Pablo.
John Hewitt, Giant.
T. W. Hutchinson, Pinole.
Miss Alice M. Ellerhorst, Pinole.
E. C. Ebsen, Pinole.
Mrs. Clara Hughes, Pinole.
E. W. Robison, Hercules.
A. M. Ashenfelter, Hercules.
Jan. 12 to Oct. 2.

READ IT FIRST IN THE RECORD-HERALD.

Baby Saved From Heart Trouble

Martinez, Nov. 6, 1925.
Our baby, Myrtle, had been ailing for about two years, during which time we had taken her to many physicians, none of whom knew what was the matter with her.
Myrtle steadily grew worse. Her heart beat rapidly and noisily, she had but little blood, and the pallor of her face was like the whiteness of a sheet of paper. She finally became so weak that she could neither walk nor eat.
Some doctors thought it might be her teeth, but they had all come through and she was getting worse every day.
We were recommended to see Fong Wan. He found that she was suffering from heart trouble. She has taken the Fong Wan Herbs for three months and is in fine health.
Mr. and Mrs. ARTHUR DUVAL, Box 96, West and Shell Av., Martinez, Calif.
The Fong Wan Herb Co.
576-78 Tenth St., Oakland, Cal.
Hours 9 to 7 daily; Sunday, 9 to 12 m. Phone Oakland 3767.
CONSULTATION FREE

UNCLE WIGGILY'S TRICKS

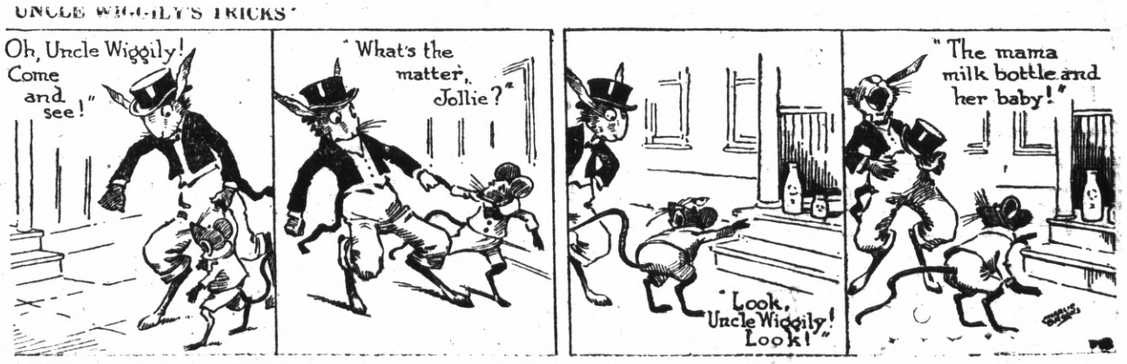

DOROTHY DARNIT — By Charles McManus

FIVE THOUSAND AUTO SHOWS TO BE HELD SOON

(By Universal Service)

NEW YORK, Jan. 16.—With the close of the twenty-sixth National automobile show in Grand Central Palace here tonight, the motor car industry is preparing for annual displays in some 5,000 other cities before spring.

Motor leaders unite in declaring this year's show the greatest ever, from the point of public interest, as well as business achieved and indicated. Interviews with dealers and manufacturers here during show week reveal a common opinion that this winter and spring will be the greatest similar periods the industry has ever known.

As was true in New York, "speed with safety" promises to be the outstanding feature of displays throughout the country. Seventy, eighty and ninety miles an hour cars will be well represented in the exhibits the country at large will see this winter.

Many factors have been introduced and improved to make this increased speed safe for all concerned. Four wheel brakes are more generally used than last year. Several makes are inherently equalized and need no attention whatever. Universal use of balloon tires, making for greater road friction, elimination of "blind spots", providing more perfect vission, easier steering and lower hung bodies are some of the improvements that will help make speed safe.

Five large cities will open their annual automobile shows tonight. They are Milwaukee, Cincinnati, Buffalo, Newark and Philadelphia. The Columbus, O., and the Elmira, N. Y., exhibitions will open Monday.

The same seven sensations that startled the New York show visitors are promised for the large shows. Although every make has something new and interesting this year, the seven should not be missed by automobile fans.

They are: The Chrysler Six Imperial "80"; Stutz Eight-in-Line Rickenbacker Super Sport roadster; Pontiac Six; Willys Knight Light Six; New Hupp Eight-in-line; new Paige.

Driving comfort has received special attention in this year's cars. Steering gears are more efficient than ever and better suited to the requirements of balloon tires. Controls are more conveniently placed.

Gear shift levers are longer. Lighting switches are placed at the steering wheel on many cars and several makers have placed the hand brake either at the driver's left or at the dash.

Engines, generally, are more powerful in order to facilitate driving in congested traffic and to permit high speed operation in the open country.

Even in the less than $1,000 class none of the new sixes have engines of less than 40 horse power output, which is more than has been customary to provide in cars of this weight and price.

Tendencies toward the universal use of color combinations of brighter hue and the trend toward more ornate radiator shells are noticable. This year's cars look somewhat longer and lower than ever. In some cases this has been accomplished without any change in the dimensions. Simply by alterations in the body, hood and roof lines, reductions in window heights and through the use of integral sun visors. However, in some instances bodies have been lengthened to give more seating room as well as to improve appearance.

Old Wooden Schoolhouse, Attended By Four Hundred Children Is Destroyed By $100,000 Fire in Schenectady

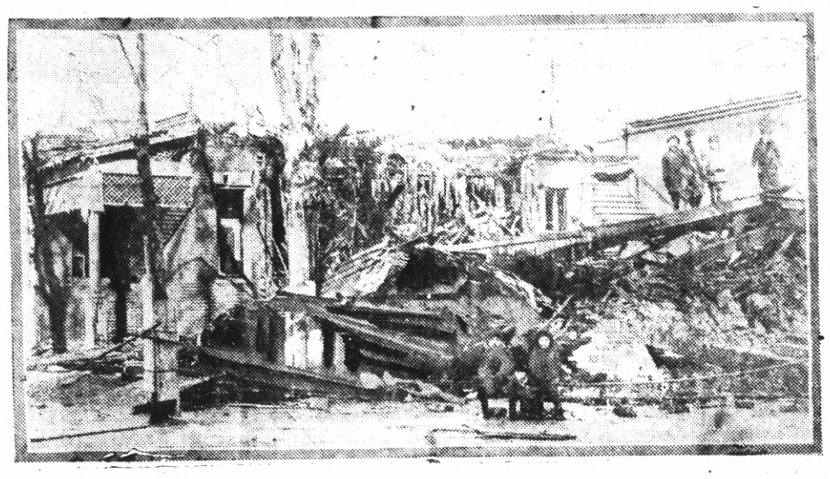

Above are shown the ruins of one of the oldest schoolhouses in the country, a 10-room building in Schenectady, N. Y., where 400 children met daily. The schoolhouse was formerly composed entirely of wood but later the wooden section was raised and one story of brick was placed underneath. The flames which caused $100,000 damages, spread to a nearby church, but that structure was saved by the firemen.

WAR MOTHERS VISIT BERKELEY

A delegation from the Richmond War Mothers attended the installation ceremonies of the Berkeley division last night in the Native Sons hall of Berkeley.

Fay Lanphier No Beauty Says Publicity Man

(Continued from Page 1)

divide 50-50 with him all moneys that might accrue to her through public engagements for a year after the beauty contest, should she win it.

Miss Lanphier left this morning for New York to appear in person with the first showing there of the film "The American Venus," in which she had a part.

Jacobs states that he taught her the smile which so dazzled her judges that they altogether overlooked her physical imperfections. He says that her shoulders are too broad and are distinctly masculine; that her nostrils are misfits and her teeth are crooked and overlap.

Miss Lanphier states that she made no attempt to deceive the judges and that they should have been more competent to judge of her physical qualifications than Jacobs.

Jacobs states that he did not accompany Miss Lanphier to Atlantic City as a representative of the Chamber of Commerce, as Miss Lanphier has stated. That he urged her going by boat so that he could have more time to coach her and that she would be fresher and more rested by going by boat than by train.

Miss Lanphier has retained attorneys to defend her in the suit of Jacobs for $5,000 for beauty profits.

WIVES SEEKING ALIMONY GET A BIG SETBACK

(By Universal Service)

SAN FRANCISCO, Jan. 16.—Alimony seeking wives received a setback today when Superior Judge Thomas Graham, veteran jurist announced that in the future he would not grant alimony to a childless wife who had been married but two years or less.

The increasing number of women without children seeking a divorce and alimony prompted Judge Graham to take immediate action he said.

"A woman married two years or less and who is not the mother of children is capable of earning her own living and will not be entitled to alimony in my court." The jurists statement read. Judge Graham added that women married two years or more and without children must prove their right to alimony.

"Alimony in a large measure," said the jurist," is responsible for the increasing number of divorce suits. If a young woman knows in advance that she is not likely to receive alimony she will hesitate to run into court for a divorce.

TWO TAKEN BY THE DRY SQUAD

The county prohibition squad made two raids last night, which resulted in the seizure of a small quantity of "jackass" whiskey.

The establishment of Dan Rose, at San Pabio was raided and a small quantity of the forbidden brew was found, according to members of the squad. He is held on a charge of illegal possession of liquor.

Following the raid at the Rose place the squad decided to make a night of it and raided the home of Phil McDeimett at Grand Canyon. According to the officers three quarts of liquor was found. McDeimett is being held on a charge of illegal selling of liquor.

Former Resident's Death Is Reported

Word has been received of the death of Dan Thorton, resident of Richmond for 16 years, who passed away in Weimar, California, last Wednesday. Deceased is survived by his widow, Mrs. Katherine Thorton, 139 Fourth street, of this city and Eva, Jennie, Susie, Raymond, Katherine and Ross Thorton, children.

He also leaves three sisters, Mrs. P. Moyland of Missouri; Mrs. K. Wilcox, Minneapolis; Mrs. J. H. Hennman of Seattle and a brother J. H. Thornton of Minneapolis.

Seller Rites To Be Private

Private funeral services for Mrs. Emily Seller, of Berkeley, who died Friday morning at the home of her daughter, Mrs. Eleanor Fraser, 614 Twentieth street, Richmond, will be held tomorrow afternoon at the Wilson and Kratzer funeral parlors at 2 o'clock.

Rev. Frank A. Woten of the First Christian church will officiate.

Deceased leaves her husband, James Seller; two daughters, Mrs. Fraser and Mrs. Lilly Kreger, of San Francisco ;and twa step-sons, Bert Seller and George Seller of Berkeley.

FUTILITY NOT UTILITY IS THE CORRECT NAME

(Continued From Page 1)

nomically unwise in London because of the immence amount of capital invested in them, although he says he is satisfied that the bus is the more satisfactory transit unit.

On the other hand surface trolley lines themselves are answering this question in America in another way.

In every part of this nation concerns which have been in the trolley car business for years are abandoning trolley cars and rails and substituting the motor bus as the sole medium of transportation in the cities they serve.

Very recently the Worcester Consolidated Street Railways of Worcester, Mass., has abandoned rail service entirely in favor of bus service; The United Traction company of Rensellaer, N. Y., has done likewise; the street car companies of Jefferson City, Mo., and Columbus, Ga., have given up the fight to compete with the economy, speed and safety of bus service, and have gone into the bus business themselves, abandoning trolleys and rails.

It might be said: "But these are not great modern cities. How about substitution of buses for trolleys in large cities."

New York is the largest city in the world. It has already been shown in these articles that New York is seriously planning to eliminate surface rail lines from its streets and to adopt bus service as the sole means of public surface transportation.

Another official report of the department of plants and structures to the board of estimates and apportionment of New York says:

"It must be recognized that the trolley system of surface transportation in this city has broken down. It is a failure, both economically and in respect to operation. It cannot be rehabilitated financially. It cannot be made to serve the necessities of the public.

"There are only two plans seriously advanced for the reorganization of the trolley service."

(These plans are at this point examined in the report. They are: (1) the "barometer" or zone scheme of adjustable fares, and (2) the plan to sell the trolley car properities to the city).

The official report then goes on to say:

"The city can agree to neither scheme. It should not endeavor to save a system of transportation that is more of a public nuisance than a public utility.

"It is necessary to face the fact that the trolley car has nearly outlived its usefulness and must soon go the way the horse car and the cable car.

"The trolley car cannot give the public the transportation service required today.

"The trolley car is becoming a futility, not a utility.

"It delays, lingers and wits because of its fixed position on the track. It wastes the time of its own passengers, and of persons in other vehicles.

"Even if the New York trolley car system were something worth acquiring and maintaining, the cost of acquiring them would be prohibitive.

"The transit commission estimates them to be worth $200,000,000. The owners put the sum at $500,000,000.

"This means that their purchase by the city would require an investment of from four to ten times the amount required to install a motor bus system of twice the capacity of the lines provided for in the plans submitted herewith.

"Even if these lines were acquired by the city, an immediate outlay exceeding the entire capital cost of the motor bus system would be necessary to put these lines in good working condition.

"The result of such investment on the part of the city would be to continue for a time an inefficient cumbersome, obstructive trolley operation, wheras the investment of a little of the sum required for municipal trolley operation would give to the people of this city a municipal bus system which would give real accommodation to the public, at a five-cent fare, solve the problem of traffic congestion of the streets, facilitate automobile and commercial traffic and earn for the taxpayers 16 percent on their investment.

"The studies made by this department show steadily increasing decreptitude of the trolley cars and the tracks and newer lines, the cutting down of service in the face of necessity for increased facilities, long intervals between cars even on main lines where traffic is heavy, serious overcrowding of trolley cars and the practical killing of the short haul business by making it more convenient for people to walk than to ride.

"This is in line with the policy of abandonment evidenced in the cessation of service on ten trolley line in Manhattan alone. The transit commission of New York City proposes the abandonment of 35 miles of trolley track in Manhattan alone.

"The city needs more surface transportation, not less, and it needs a flexible system that can accommodate itself to public needs. No new trolley lines will be built.

"The hope of adequate transportation is in the motor bus.

"No satisfactory augmentation of surface transportation facilities can be had by temporary bus lines put in where injunctions do not prevent. The only solution possible and satisfactory to the public will be a complete and comprehensive system of motor buses, owned and operated by the City of New York.

"It must be remembered that the motor bus system will provide not only adequate service in all sections of the city, but quicker service, increasing the capacity of the streets, reducing the accident hazard and earning profits for the city."

Army Officer Again Hiding From Officers

(Continued From Page 1)

the Louisville and Nashville railway near New Orleans in the latter part of this year or in the spring of next year, and that the estimated haul would be $3,000,000, according to a report wrung from Barnes.

With the widening circle of investigation, the name of Aikin is being connected with other crimes.

Inspector Cooley and Applegate of the San Diego police are in Monterey for the purpose of investigating his record. They hope to connect him with several burglaries in San Diego while he was stationed there.

Aikin and his wife disappeared from Monterey after he had been released on $4,000 bail on the charge of the attempted burglary at Monterey. Later his alleged confections with the Santa Ana train robbery were disclosed and a demand was made for an increase in bail.

The lieutanent and his wife were discovered in a San Francisco hotel Friday night, where they had registered under assumed names.

Quietly the next morning the couple checked out of th hotel, and their whereabouts is now again a mystery.

PROFIT FOR COTTON FARMER SHOWN IN SURVEY OF 1925

The 1925 cotton crop is expected to reach 15,603,000 bales, according to the annual summary of the industry by the Sears-Roebuck Agricultral Foundation, thus ranking 1925 in production with the crops of 1911 and 1914. It is one of the three largest on record. The 1925 income from cotton to the southern farmer will very nearly equal that of last year. As a whole, prices are lower than they were a year ago, but the general price level for the cotton belt as a whole will be maintained at a fairly equal level and will produce a revenue for the farmers because good yields are obtained all through the cotton belt with the exception of south and central Texas and the Piedmont areas of Georgia, and North and South Carolina.

Part of the crop was damaged by weather **conditions. There was no excessive moisture during the growing season and not as much damages as usual from the boll weevil.**

Prices in New York ranged from 19.35 to 26.05 **cents per hundred pounds. The movement into sight of the 1925 crop was rapid during the months of September, October and November, reaching the high peak of 793,040 bales during the third week of October.**

It is generally expected that the entire crop will move into consumption at good prices and with a steady income to the southern farmer, estimated at a total of $1,650,000,000.00 for both cotton and cotton seed.

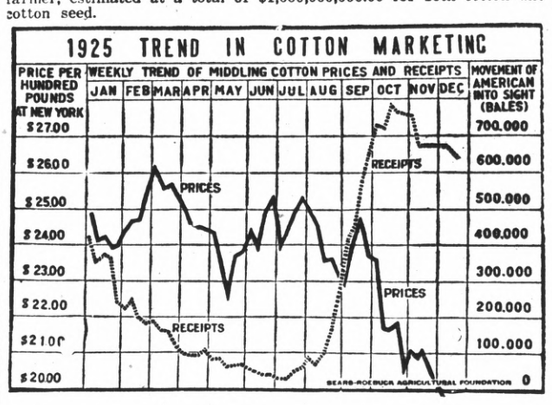

CLOSING OUT ALL CROCKERY

Blue Bird and other patterns 75 per cent Discount

Covered Vegetable Dishes, Regular $2.50; Now 65c

Dishes Selling regular at 80 cents; Now 20c

See Display In Show Window

R. B. DOUGALL HARDWARE CO.

Corner 11th and Mecdonald Phone Rich. 1

MEAT—
For Every Purpose
—In Any Quantity

Richmond & Central Markets
O. R. LUDEWIG'S INC.
1130 Macdonald Ave. 510 Macdonald Ave.
Phone Rich. 446 2 Phones—No.'s 1900-1901

Batteries Recharged
In Eight Hours
Open 7 A. M. to 7 P. M.
BRING IN YOUR BATTERY AS YOU COME FROM WORK
GET IT ON YOUR WAY TO WORK IN THE MORNING
— We Know How —
TRY US
Coster the Tire Man
2202 Macdonald Avenue Richmond, Cal.

NEW TODAY

WANTED—GOOD MONEY TO steady worker in Richmond territory. Best article on coast. Clean pleasant work. Call or address Mr Martin, 330 13th St., Oakland. Phone Oakland 325. 1 17 2t

FOR RENT—FURN. APT. THE Albermarle, 234 11th St. Phone Rich. 2287-J.

—RAGS WANTED—

RODEO VALLEJO FERRY
35 MINUTES ON THE BOAT
THE SHORT WAY

EFECTIVE MAY 1, 1925

THE DEPENDABLE AUTOMOBILE FERRY Route offers motorists the shortest and most direct means of transportation from Oakland, San Francisco, and all points south, to Vallejo Sacramento, Sonoma, Napa and Lake counties and all points north.

Lve Oakland Side at "Short Way" A.M	P.M.	Quick Lunch On All Boats	Lve. Vallejo Side at Morrow Cove A.M.	P.M.
†6:00	3:40		5:45	2:20
6:30	3:00		6:15	2:40
7:00	3:20		6:45	3:00
7:30	3.40		7:15	3:20
8:00	4:00		7:45	3:40
8:20	4:20		8:20	4:00
8:40	4:40		8:40	4:20
9:00	5:00		9:00	4:40
9:20	5:20		9:20	5:00
9:40	5:40		10:00	5:40
10:00	6:00		11:20	6:00
10:20	6:20		10:40	6:20
10:40	6:40		11:00	6:40
11:00	7:00		11:20	7:00
11:20	7:20		11:40	7:20
11:40	7:40		NOON	7:45
NOON	8:00		12:00	8:15
12:00	8:20		P.M.	8:45
P.M.	9:00*		12:20	9:15
12:20	9:30		12:40	9:45
12:40	10:00		1:50	10:15
1:00	10:30		1:20	10:45
1:20	11:00		1:40	*11:15
1:40	*11:30		2:00	*11:45
2:00	*12:00			*12:15
2:20	*12:30			*12:45
	*1:00			

Automobile Fare .....$ .55
Adults .....$ .10
Children .....$ .05
The lowest ferry rates on San Francisco Bay.

*Saturdays, Sundays, Holidays —Extra Trips During Heavy Traffic ‡Sundays and Holidays only.

Aven J. Hanford, Pres. & Gen Mgr.

Not Merely Buyers and Sellers

The modern automotive dealer knows cars like a banker knows investments, and he goes to the same amount of trouble to see that the man who buys something gets value for value.

This responsibility for what we sell is an inherent part of every transaction in this establishment. Any Hudson or Essex car owner will be glad to tell you what it means to those who buy cars here.

NOTE—Without any obligation we will get your new 1926 License Plates

HUDSON SUPER SIX

J. P. STROM
Automotive Merchant
13TH AND MACDONALD, RICHMOND
Phone Richmond 242

ESSEX MOTOR CARS